The Blood-Horse

A WEEKLY MAGAZINE DEVOTED TO THE TURF

In This Issue

Experimental Handicap

Sires of Stakes Winners

THE SAN PASQUAL

LEXINGTON, KENTUCKY, VOL. LXV

ARISE A BEN BRUSH-LINE SIRE

6 furlongs

With 133 lbs. up, Arise won the Belmont Fall Highweight H., in 1:08⅘, beating Delegate, Royal Governor, etc.

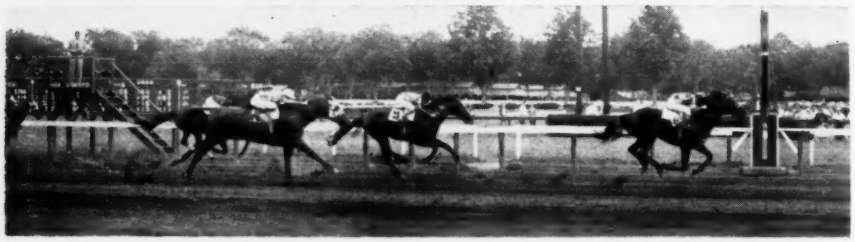

7 furlongs

Arise ran 7 furlongs in 1:23⅗, to beat Guillotine, Loser Weeper, Cochise, etc., in the American Legion H. at Saratoga.

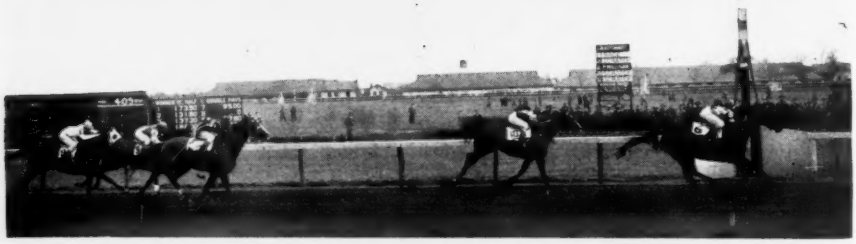

1 1/16 miles

ARISE won from Olympia, Delegate, My Request, Royal Governor in the Excelsior H. at Jamaica.

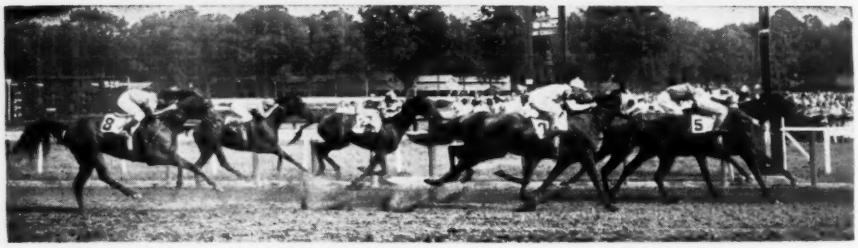

1¼ miles

Arise came from behind to win the 1¼ mile Travers Stakes at Saratoga in 1949.

ARISE won $199,990 in five seasons . . . won stakes from six furlongs to 1¼ miles . . . under highweights. His wins included the Travers, Canadian Championship, Excelsior H., American Legion H., Fall Highweight H., Monmouth H., Questionnaire H., Carter H., and many important overnight handicaps in New York. He beat Olympia, Ocean Drive, To Market, *Northern Star, Piet, Sheilas Reward, Palestinian, My Request, Guillotine, One Hitter, Cochise. His versatility demonstrates the ability of his great American breeding. A brown horse, 1946,, by He Did (by Victorian, grandson of Broomstick) Coralie B. (dam of Arise, Baybrook), by Apprehension (by Tracery, by *Rock Sand).

1953 Fee $500—Live Foal

STANDING AT CLAIBORNE, 1953

***Nasrullah**
Hill Prince
Fighting Fox
***Ambiorix**
***Blenheim II**

***Watling Street**
Arise
Black Tarquin
Double Jay

Apache
***Hypnotist II**
***Princequillo**
Prince Simon
Some Chance

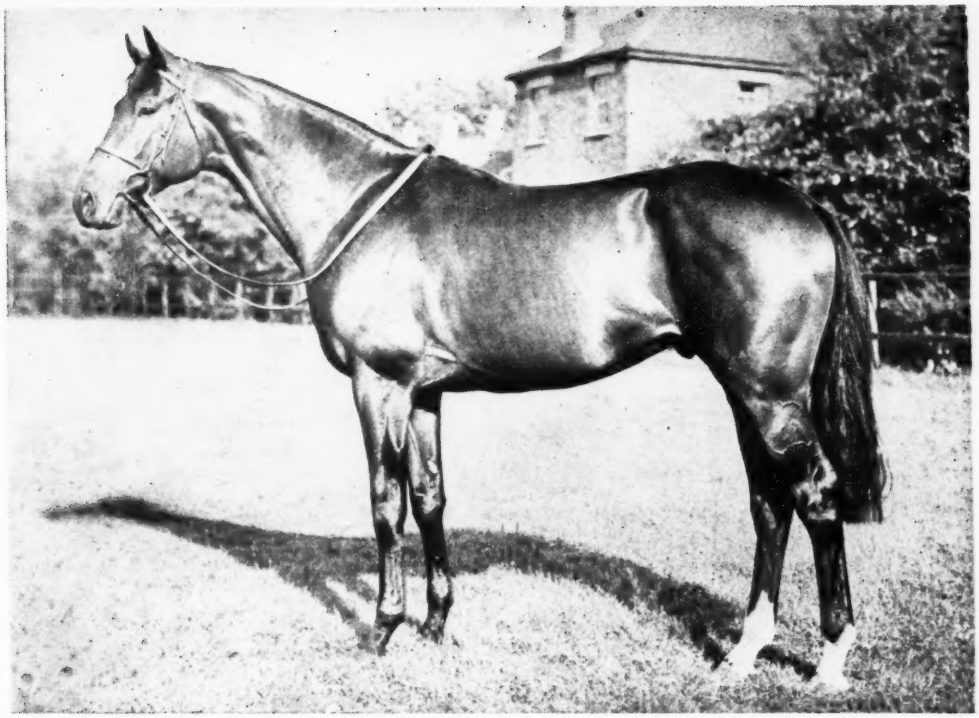

Prince Simon

Prince Simon, England's leading 3-year-old of 1950 was given highweight on the Free Handicap at 133 lbs., seven pounds more than the second horse.

Few horses ever made such a great impression on English horsemen as did Prince Simon. Before he had made his first start, he was considered an outstanding Derby threat. His appearance, and his way of going in his training gallops were greatly admired by veteran horsemen.

Prince Simon won the Wood Ditton Stakes, the Newmarket Stakes, was second by a nose in the Thousand Guineas to Palestine, was second by a short head to Galcador in the English Derby, and was second by a head to Babu's Pet in the King Edward Stakes. In all of his races he was the favorite, in all of his races he was going the fastest at the finish of any of the place horses. At a mile or at 1½ miles Prince Simon was superb.

Prince Simon, a St. Simon-male line horse, is a son of *Princequillo, also sire of America's 1950 Horse of the Year and leading 3-year-old Hill Prince. His dam, Dancing Dora, is by *Sir Gallahad III and is half sister to Faireno, the leading 3-year-old of 1932.

*Princequillo	Prince Rose	Rose Prince
		Indolene
	*Cosquilla	Papyrus
		Quick Thought
PRINCE SIMON b. h., 1947		
Dancing Dora	*Sir Gallahad III	*Teddy
		Plucky Liege
	Minerva	*Ambassador IV
		Arrowshaft

Epsom Derby 1950
Prince Simon on Inside

1953 Fee: $1,000—Live Foal

Prince Simon is the property of Belair Stud.

Claiborne FARM

A. B. Hancock, Paris, Ky., Phone 393

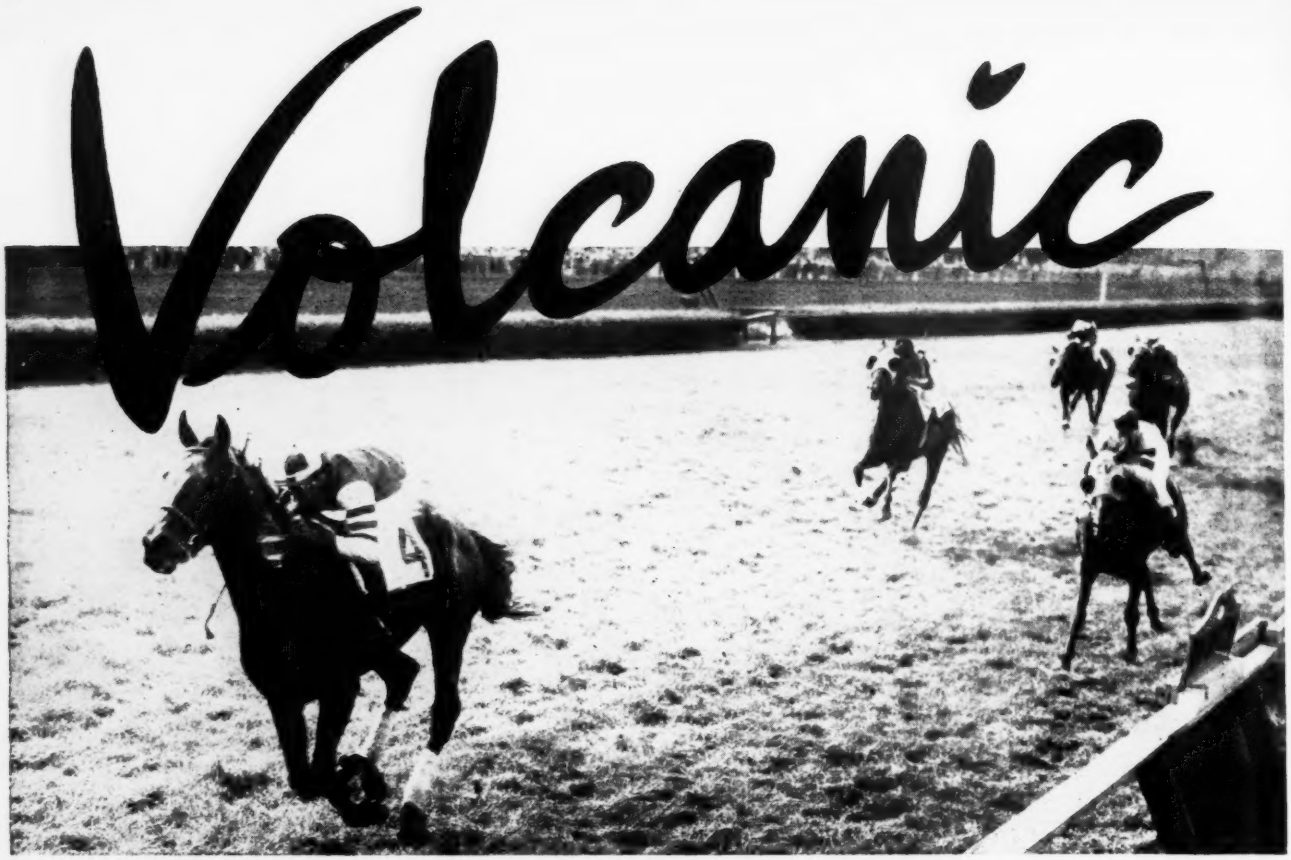

VOLCANIC—Won $212,750—set 3 American Records—
Equalled his own American record—
Set two track records—equalled another

VOLCANIC dominated the "grass course horses," and he also was one of the leading handicap horses in the Midwest on the "dirt" tracks. For instance, he won the Hawthorne Gold Cup at 1¼ miles in 2:02⅘ (best time of the year at Hawthorne), he equalled the track record for 1⅛ miles in the Charles Bidwill Memorial Handicap in 1:49⅖.

At a mile Volcanic set a new track record at Hawthorne on the turf in 1:36⅘, and a week later ran the same distance in 1:35⅗, for a new American record (it was 1⅗s faster than the "dirt" track record time); at 1 1/16 at Arlington he set a new track record for the Turf in 1:42⅘; at 1⅛ miles at Arlington Park Volcanic set a new American turf record in 1:49⅕; at 1 3/16 he set a new American turf record in 1949 of 1:54⅘ under 119 lbs. and two years later, carrying 9 lbs. more equalled his American record.

*Ambrose Light	Pharos	Phalaris
		Scapa Flow
	*La Roseraie	Niceas
VOLCANIC, b. h., 1945		Ebloussante
Hot Supper	Gallant Fox	*Sir Gallahead III
		Marguerite
	Big Dinner	Black Toney
		Buckwheat Cake

Volcanic's stakes triumph included the Meadowland Handicap (three years in succession), Hawthorne Autumn H., Charles W. Bidwill Memorial H., and Hawthorne Gold Cup. Volcanic raced in and won in six seasons from 2 to 7, 1952. He has been sound all his life—in fact Volcanic has never been fired! He has a wonderful disposition, good size and constitution—he could and did—win at all distances.

1953 Fee $500—Live Foal Fee payable when mare foals or when mare is sold or leaves the state.

EQUIFOX His 55 winners have won 201 Races

EQUIFOX, winner of $141,160, is one of Equipoise's four $100,000 winners. Equifox's record at stud is tops in regards to winners and numbers of winners . . . 55 winners have won 201 races—82% of his starters have won.

Equifox	Pennant	Peter Pan
		*Royal Rose
	Swinging	Broomstick
EQUIFOX, b. h., 1937		*Balancoire II
Catherine Fox	*Mount Beacon	Mount William
		Soldier's Breeze
	For Keeps	*Aetheling II
		Roselawn

1953 Fee $500—Live Foal

Fee payable when foal arrives or when mare is sold or leaves the state.

Inquires to Howard Wells FORT SPRINGS FARM R.R. 6, Georgetown Pike; Farm, Rice Pike, Lexington, Ky. Phones: 4-4853, 4-4933, or 4-5040 (J. J. Greely).

*Somali

A SON OF *NASRULLAH, FROM ONE OF EUROPE'S GREAT FAMILIES

Also at
FARAWAY FARM
WAR ADMIRAL
Fee $3,500
Book Full

WAR RELIC
Fee $2,500
Book Full

*SOMALI is a stakes winning son of England's leading sire *Nasrullah, from one of the great male lines of the world today—that of Nearco, Pharos, Phalaris. Its quality needs no exposition.

The family of *Somali has produced classic winners, cup winners, and brilliant 2-year-olds in Europe for many years. It also brings to the pedigree such great breeding names as Solario and Gainsborough and Blandford.

*Somali won stakes in England. His competition was the best of his year. The son of *Nasrullah won the Ypsilanti, Freckenham Stakes, Trial Handicap and was third to Alycidon and Sayajirao in the Princess of Wales Stakes. He holds the mile record at Nottingham.

*Nasrullah, the sire of *Somali, was on the list of 10 Leading Sires in both England and America in 1950. In 1951

*SOMALI, b. h., 1945	*Nasrullah	Nearco	Pharos
			Nogara
		Mumtaz Begum	*Blenheim II
			Mumtaz Mahal
	Sonibai	Solario	Gainsborough
			Sun Worship
		Udaipur	Blandford
			Uganda

*Nasrullah led the English Sire List. He is the sire of *Noor.

*Somali's dam, Sonibai, won two good stakes in England, the Princess and Glasgow Stakes. Her dam won the English Oaks and also produced the Ascot Gold Cup winner and prominent sire Umiddad, the Jockey Club Stakes winner Dust Devil, the good filly Naishapur, and Clovelly, dam of the Irish 2,000 Guineas winner Claro. Uganda won the French Oaks and also produced the French Oaks winner Ukrania, and Ut Majeur, Umidwar, and Una, dam of the brilliant 2-year-old Palestine.

FEE $1,000—LIVE FOAL

FARAWAY FARM

Inquiries to Patrick O'Neil, Manager
Huffman Mill Pike, Lexington, Ky. Phone 4-5150

BILLINGS—a portrait of his pedigree

Every sire in Billing's pedigree on the right has led the sire list—and they have all proved to be great enduring names in pedigrees. In Billings they are reflected by an individual that was ranked second only to Citation among the 3-year-olds of 1948 by the Daily Racing Form staff. Billings won $124,450 in two short seasons, was retired to the stud in 1950—his first crop will race in 1953.

*Mahmoud, gr., 1933	*Blenheim II	Blandford
		Malva
	Mah Mahal	Gainsborough
		Mumtaz Mahal
BILLINGS, ch., 1945		
Native Gal, b., 1939	*Sir Gallahad III	*Teddy
		Plucky Liege
	Native Wit	Fair Play
		*Nature's Smile

1953 FEE: $1,500—LIVE FOAL

Property of R. W. McIlvain

LESLIE COMBS II

*ARDAN	*ALIBHAI	*BERNBOROUGH	BILLINGS	*CORTIL
by Pharis—Adargatis	by Hyperion—Teresina	by Emborough—Bern Maid	by *Mahmoud—Native Gal	by Pharis—Thiarba
$3,500—Live Foal	$5,000—Live Foal	$1,500—Live Foal	$1,500—Live Foal	$1,000—Live Foal

*NIZAMI II

HIS PEDIGREE IS OF *NASRULLAH, MAHMOUD, NEARCO, MIRZA II, ETC.

*NIZAMI II, b. h., 1946	*Nearco*	*Pharos*	*Phalaris*
			Scapa Flow
		Nogara	*Havresac II*
			Catnip
	Mumtaz Begum	**Blenheim II*	*Blandford*
			Malva
		Mumtaz Mahal	*The Tetrarch*
			Lady Josephine

HERE is a full brother . . . a stakes winning full brother . . . to the great English sire *Nasrullah. The sire of *Nizami is the crack sire Nearco while the dam is the outstanding producer Mumtaz Begum, a three-quarter sister to America's leading sire *Mahmoud. Where else could you get such a concentration of Sire Success at such a fee? *Nizami's first foals arrived in 1952 . . . take it from us, they show their breeding.

1953 FEE $750—LIVE FOAL

Spendthrift Farm LEXINGTON, KY.

*FLUSHING II *Mahmoud—Callandar $500—Live Foal	JET PILOT by *Blenheim II—Black Wave $3,500—Live Foal	*NIZAMI II by Nearco—Mumtaz Begum $750—Live Foal	PROVOCATIVE by Roman—*Dusk II $500—Live Foal	REQUESTED by Questionnaire—Fair Perdita $2,500—Live Foal	*SHANNON II by Midstream—Idle Words $2,500—Live Foal

Amphitheatre

sire of relatively few winners —

Because *of relatively few mares*

Here's the story

Year Foaled	No of Foals	Starters	Winners
1944	5	5	5
1945	5	5	5
1946	6	6	5
1947	8	7	7
1948	9	7	7
1949	23	19	17
	—	—	—
Total	56	49	46
1950	28		12

You need winners and lots of them to make a good impression these days. However, because Amphitheatre has been short on them, has been no fault of his own—he just was not bred to many mares in his first five seasons at stud.

In 1949 he had his first good crop of foals—and 19 started, 17 won, and two others placed.

In 1952 Amphitheatre figured among America's leading sires of 2-year-olds in number of winners . . . and at the same time the demand for Amphitheatre's yearlings has increased in the sales rings—his seven yearlings sold at the two major summer sales had an average price of $4,257. Amphitheatre is breeding success.

*AMPHITHEATRE, br. h., 1939, *Sir Gallahad III—Arena, by St. James.*

1953 FEE $500—LIVE FOAL

PARIS PIKE
LEXINGTON, KY.

GREENTREE STUD
INCORPORATED

P. O. BOX 1110
PHONE 4-5147

REMINDERS

1953		January				1953
Sun.	Mon.	Tues.	Wed.	Thu.	Fri.	Sat.
				1	2	3
4	5	6	7	8	9	10
11	12	13	14	15	16	17
18	19	20	21	22	23	24
25	26	27	28	29	30	31

PAYMENTS DUE

Jan. 15 Pimlico: Pimlico Futurity, Marguerite S., $35.
Laurel Park: Selima S., $40.
Churchill Downs: Kentucky Jockey Club S. (1953), $25.

Feb. 2 Washington Park: Washington Park H., $150; Washington Park Futurity, $65; Princess Pat S., $60.
Arlington Park: Arlington Classic, $100; Arlington Futurity, $65; Arlington Lassie S., $60.

STAKES CLOSINGS

Jan. 15 Keeneland: Breeders' Futurity and Alcibiades S. (1955), for mares served in 1952, joint closing, $10.
Belmont Park: Belmont Stakes, Coaching Club American Oaks (1953); National Stallion Stakes, colt and filly divisions, (1954); Futurity and Matron Stakes (1955).
Saratoga: Hopeful, United States Hotel, Grand Union Hotel, Saratoga Special (1953).

Jan. 31 Santa Anita: Los Cerritos S., San Felipe H., San Marcos H., Lincoln's Birthday H., San Antonio H., Santa Susana H.

STAKES

Jan. 10 Santa Anita: Santa Catalina H., $25,000a, 4yo up, foaled in California, $1\frac{1}{16}$m; Santa Maria H., $20,000a, 3yo up, f and m, 1m.
Tropical Park: Straus Memorial H., $15,000a, 3yo up, 6f.
Fair Grounds: Mississippi H., $5,000a, 3yo up, $1\frac{1}{16}$m.

Jan. 14 Santa Anita: Los Feliz S., $15,000a, 3yo, c and g which have never won a sweepstakes, 7f.

Jan. 15 Tropical Park: Tropical H., $50,000a, 3yo up, $1\frac{1}{8}$m.

Jan. 16 Hialeah: Inaugural H., $15,000a, 3yo up, 6f.

Jan. 17 Santa Anita: San Fernando S., $25,000a, 4yo, $1\frac{1}{16}$m; San Carlos H., $20,000a, 3yo up, 7f.
Hialeah: Hibiscus S., $15,000a, 3yo, c and g, 6f.

Jan. 21 Hialeah: Jasmine S., $15,000a, 3yo f, 6f.
Santa Anita: Santa Barbara S., $15,000a, 3yo foaled in California, 6f.

Jan. 24 Santa Anita: Santa Margarita H., $50,000a, 3yo up, f and m, $1\frac{1}{16}$m.
Hialeah: Royal Palm H., $15,000a, 3yo up, $1\frac{1}{8}$m.
Fair Grounds: Marriage H., $5,000a, 4yo up, $1\frac{1}{16}$m.

Jan. 28 Hialeah: Palm Beach H., $15,000a, 3yo up, 7f.
Santa Anita: San Gabriel S., $15,000a, 3yo, 7f.

Jan. 31 Hialeah: Bahamas H., $15,000a, 3yo, 7f.
Santa Anita: Santa Anita Mautrity, $100,000a, 4yo, $1\frac{1}{4}$m.

Feb. 4 Hialeah: Columbiana H., $15,000a, 3yo up, f and m, 7f.
Santa Anita: Los Cerritos S., $15,000a, 3yo up, f and m which have not won $10,000 in 1952-53, 6f.

Feb. 7 Hialeah: McLennan H., $50,000a, 3yo up, $1\frac{1}{8}$m.
Santa Anita: San Felipe H., $25,000a, 3yo, $1\frac{1}{16}$m; San Marcos H., $20,000a, 3yo up, 1m.
Fair Grounds: Louisiana H., $10,000a, 3yo up, $1\frac{1}{8}$m.

Feb. 11 Hialeah: Florida Breeders S., $15,000a, 2yo foaled in Florida, nursery course.
Fair Grounds: Duncan F. Kenner S., $5,000a, 2yo, $\frac{1}{4}$m.

Feb. 12 Santa Anita: Lincoln's Birthday H., $15,000a, 3yo up, 6f.

Feb. 14 Santa Anita: San Antonio H., $25,000a, 3yo up, $1\frac{1}{8}$m; Santa Susana H., $20,000a, 3yo f, $1\frac{1}{16}$m.
Fair Grounds: Debutante S., $5,000a, 2yo f, $\frac{1}{4}$m.

MISCELLANEOUS

Jan. 15 Tropical Park closes.
Sunshine Park opens 51 days, closing Mar. 14.

THE "SIGN" FOR JANUARY

10-11	♐	Thighs	21-22	♉	Neck
12-13	♑	Knees	23-24	♊	Arms
14-16	♒	Legs	25-26	♋	Breast
17-18	♓	Feet	27-28	♌	Heart
19-20	♈	Head	29-31	♍	Bowels

The Blood-Horse

Subscription Rates: United States and possessions and countries in Pan-American Postal Union, $6 a year; Canada, $7; other countries, $9. All subscriptions payable in advance.

Changes in Address: Must reach the Blood-Horse office one week before publication date.

Advertising Rates: Complete rate card on application. Advertising copy deadline is Friday of the week preceding week of publication.

Address Communications to: THE BLOOD-HORSE, P. O. Box 1520, Lexington, Ky. Office, 216 East High Street. Telephone: 2-4920

Entered as second-class matter June 30, 1928, at Post Office at Lexington, Ky., under Act of March 3, 1879.

Welsh Printing Co.

Acknowledgement. Statistics and results of North American racing, as given in THE BLOOD-HORSE, are based upon the copyrighted charts and tabulations of *Daily Racing Form* and *American Racing Manual*, published by Triangle Publications, Inc.

Published weekly with an additional issue in January.

THE BLOOD-HORSE is published by the American Thoroughbred Breeders Association, Inc.

A. B. HANCOCK JR., president; JOHN HAY WHITNEY, chairman of the board; L. L. HAGGIN II, vice president; L. A. BEARD, treasurer; GAYLE A. MOHNEY, secretary; ALEX BOWER, field secretary; J. A. ESTES, research director.

Trustees: Dr. Eslie Asbury, L. A. Beard, Carleton F. Burke, L. L. Haggin II, A. B. Hancock Jr., Hal Price Headley, Walter M. Jeffords, Robert J. Kleberg Jr., Daniel G. Van Clief, George D. Widener, John Hay Whitney, Alfred Vanderbilt.

STAFF: *Editorial*—Alex Bower, managing editor; J. A. Estes, contributing editor; James Goodhue, Joan Maguire, Selma Klein. *Advertising*—William B. Worth, manager; Olive Miller. *Business*—Dan M. Bowmar, manager; Helen Johns, Helen J. Abbott, Betty Handy. *Circulation*—Dorothy Sutherland, manager; Alice Coleman. *Research and Cataloguing*—Frances M. Kane, Ruth V. Hagyard, Mary W. Cassell, Doris Jean Waren. *Current Statistics*—Sarah A. Witt, Jean Bryant. *Photographer*—J. C. Meadors.

LIKE MONEY IN THE BANK

is a season to Omission. If you want to race horses that get out and win and win year after year—Omission is the horse to breed to. For instance his 23 winners from his first crop of 26 starters have won 146 races through 1952—an average of better than SIX WINS EACH—and 15 of his 5-year-olds won in 1952—won 37 races!

OMISSION

Has sired 36 winners from a total of 45 starters—only six have failed to race—from his first three crops. These 36 winners have won 199 races—or 5½ wins each. They've won stakes, have won up to 15, 13, etc., races each—and are still winning. OMISSION will give you the horse in your stable that you can count on to win and keep on winning.

Omission, himself, was an excellent winner. He won in New York—races like the Toboggan, Carter Handicaps — Great American and East View Stakes, etc. He is a son of Jock, by Colin, and out of Neglect, granddaughter of Sweep. It's all-American—its all winners!

HIS 1953 FEE FITS ANY BUDGET

$100 Fee payable at time of service. Additional coverings free during season from Feb. 15 to June 30, 1953.

CARTER THORNTON
Threave Main Stud
Hutchinson Mill Pike
Paris, Ky. Phone 5200

ALQUEST

BULL LEA

AND CAMPBELL'S EXPERIMENTAL HANDICAP

ALQUEST and Bull Lea fillies rule the roost among the fillies on J. B. Campbell's Experimental Handicap. Alquest's Sweet Patootie and Bull Lea's Bubbley were each assigned 116 lbs.

For Sweet Patootie it was a continuation of honors that have been given Alquest's daughter this year. On every year-end poll Sweet Patootie has been named the outstanding 2-year-old filly of the year.

Alquest, her sire, is a son of Questionnaire—Lilac Day, by Eternal. Alquest's book for 1953 filled earlier this winter at a fee of $500 Live Foal.

NEWSTEAD FARM

TAYLOR HARDIN UPPERVILLE, VA.

THE BLOOD-HORSE Devoted to the Interests of the Turf

VOL. LXV, NO. 2 JANUARY 10, 1953

FLORIDA, by Frank Ortell

DeSpirito Attained His Goal In Spite of Several Detours

MIAMI

The DeSpirito Story had a Hollywood flourish, a script so unreal that even the movie people would have scoffed at it. But the 1952 records have already been tabulated, and we all know that this little sad-panned boy from New England did virtually the impossible by riding to a new all-time record of 390 winners in a single season. He went two over the old mark set in 1906 by the ailing Walter Miller and equalled in 1950 by Joe Culmone and Willie Shoemaker.

Tony DeSpirito had been suspended 10 racing days by the Tropical Park stewards on December 12 for rough and foul riding on Braseda. At that point he had 370 winners. It seemed at the time that Tony's chances of making the record were all but wiped out. Reinstated on December 24, with only 8 racing days of the year left, he proceeded to captivate not only Tropical Park patrons but thousands of others throughout the land who were more or less hypnotized by his plucky last-minute drive. With an assist from Havana's Oriental Park, where on two days he had six winners, DeSpirito won 20 races and the title. Actually, he broke the mark in getting his 389th winner on December 30, but he added another on December 31.

If you think riding 20 winners in the span of eight days is a stunt of only ordinary proportions, especially when you are under extreme pressure and nervous exhaustion, then you give no credit to one of the most impressive riding jobs ever turned in by a fledgling jockey. DeSpirito got his first winner at Sunshine Park last January 22.

He was as limp as a dishrag, worn out, and in a state of high nervous tension after riding on New Year's morning at the Gables course, managing to win with one of his mounts. At the advice of his physician, Tony decided to ground himself for about a week, chiefly resting, and appearing on a nationally known TV show in New York. From there he visited his folks at the home in Metheun, Mass., that he purchased for them, and he planned to resume riding at Tropical Park a week before the close of the meeting on January 15.

During the last week of the year, DeSpirito was attacked with the horrors of sleepiness. "I was riding off form, pressing too hard, whipping too fast, and doing a lot of things wrong," he said. "I was tired and I found myself jittery. I'm glad it is all over now."

In the writer's opinion, the suspension which the Tropical Park stewards meted to Tony—entirely justified, though it was unmercifully panned by the kid's admirers—did more to help Tony set the new record than anything else.

He rode in much cleaner fashion upon his return to the saddle, and resorted to no infractions of the rules. Moreover, sentiment mounted, and horsemen more readily assigned him to what are known as "live" mounts.

DeSpirito is a rather shy boy, who speaks with a "yes" and "no" vocabulary when interviewed. He is far from being as loquacious as Joe Culmone, who, in 1950, when he tied the old riding record with Shoemaker, was free to tell the racing world that there was only one good rider around—name of Culmone.

DeSpirito, under contract to J. H. Carr, New England plumbing manufacturer, will probably miss the glamour and the big show at Hialeah Park, a bad break for a kid who deserves top billing. For Carr, having no stakes material for the Hialeah program, plans to shift to Sunshine Park, following Tropical's close, and DeSpirito

(Continued on page 98)

HE 389th VICTORY gained by Tony DeSpirito in 1952 was on King's Quest, at Tropical Park on December 30.

INDEX

California	Robert Hebert	75
Experimental Handicap		72
Florida	Frank Ortell	71
Illinois	Frank E. Butzow	102
Leading Money Winners		103
Newcomers		74
Obituary		95
Racing Dates		104
Recollections		107
Sires of Stakes Winners		76
Stakes and Horses		78
Stud News		78
Things and People		77

ILLUSTRATIONS

Cover, 75, 100—Santa Anita Park, United Press—71, 98, Bert Morgan—72, 73, 74, Allen F. Brewer Jr.—72, J. C. Meadors—73, 76, 77, Jim Slick—102.

Experimental Handicap Names and Weights

Toward the close of racing in 1952, there was some discussion about Native Dancer's ranking among the horses active during the year. The question was whether a 2-year-old should be designated the leading racer of the season. The group of observers who voted in the *Daily Racing Form* poll resolved the issue in favor of the 3-year-old One Count. But in other polls, the handicappers at TRA tracks and the newspaper and radio people who keep informed about racing selected Native Dancer as their "horse of the year."

Native Dancer 130

In arranging weights for the Experimental Free Handicap, past-master John B. Campbell considers the past performances of the 2-year-olds which come under his scrutiny and estimates their potential for the coming year. The potential, for practical purposes, is in relation to their expected performance in two races: Jamaica's Experimental Free Handicaps, one at 6 furlongs and one at $1\frac{1}{16}$ miles, which are raced at the New York track in April. Actually, Mr. Campbell has said, the weights are made with a distance of $1\frac{1}{8}$ miles in mind.

So far as Mr. Campbell was concerned, there was no question about his top horse. It was Native Dancer, bred and owned by Alfred G. Vanderbilt. The only problem was where to peg him in relation to the others. Mr. Campbell decided upon a 130-pound impost for the son of Polynesian. Laffango and Tahitian King, the next two

Laffango 123

in line, were assigned 123 pounds, seven below the leader.

One other horse had been assigned a higher Experimental weight—Count Fleet, 132. Two others, Bimelech and Alsab, received 130. But none of these, nor any other Experimental highweight, had been rated seven pounds above his nearest rivals. In this respect Native Dancer stands alone. He was unbeaten in his nine starts in 1952 and won six stakes and the Saratoga Special.

For his topweighted fillies, Mr. Campbell selected Calumet Farm's Bubbley and Mrs. E. E. Dale Shaffer's Sweet Patootie. They were assigned 116 pounds, the equivalent of 121 pounds considering the five-pound sex allowance. The next-ranking

(Continued on page 74)

---

†Filly.

130 NATIVE DANCER, Polynesian—Geisha, by Discovery.

123 LAFFANGO, Errard—Lovely Girl, by Vito.
TAHITIAN KING, Polynesian—Carolyn A., by Questionnaire.

121 HILARIOUS, Bimelech—Laughter, by Johnstown.
INVIGORATOR, Brookfield—Sarah Loraine, by Wise Counsellor.
STRAIGHT FACE, Count Fleet—Expression, by The Porter.

116 BRADLEY, Bimelech—Our Colors, by Man o' War.
†BUBBLEY, Bull Lea—Blue Delight, by Blue Larkspur.
CENTIME, Pavot—Copper Jade, by Jamestown.
JAMIE K., Crowfoot—Sea Elf, by Halcyon.
†SWEET PATOOTIE, Alquest—Sweet Woman, by Roman.

115 DOC WALKER, Revoked—Ky. Flash, by Sun Teddy.
FRESH MEADOW, *Basileus II—Orange Leaves, by Hard Tack.
SOCIAL OUTCAST, Shut Out—Pansy, by *Sickle.
TAHITI, Polynesian—Blue Denim, by Blue Larkspur.
VAN CROSBY, Broke Even—Lady Patrol, by Republic.

114 †CANADIANA, Chop Chop—Iribelle, by *Osiris II
CHANLEA, Bull Lea—Aunt Chaney, by Blue Larkspur.
COUNTY CLARE, *Shannon II—Stepwisely, by Wise Counsellor.
†GRECIAN QUEEN, *Heliopolis—Qbania, by Questionnaire.
MR. GOOD, Easy Mon—Grim and Gay, by Zacaweista.
NAVY PAGE, War Admiral—Our Page, by Blue Larkspur.

113 DARK STAR, *Royal Gem II—Isolde, by *Bull Dog.
†FULVOUS, Spy Song—Fulmar, by *Hairan.
†IS PROUD, Fairy Manhurst or Hampden—We Hail, by Balladier.
†LAP FULL, Bull Lea—Armful, by Chance Shot.
MR. MIDNIGHT, Brownie—Banner Bearer, by *Quatre Bras II.

112 ACE DESTROYER, Grand Admiral—Ghazni, by *Mahmoud.
COUNT CAIN, Count Fleet—Banish, by Count Gallahad.
COUNTRY COZ, Wait A Bit—Reimburseme, by Ladysman.
DECORATED, Balladier—Jessica, by *Jacopo.
FORT SALONGA, *Mahmoud—Fortify, by Case Ace.
ISASMOOTHIE, Rosemont—Blue Line, by Burgoo King.
JIMMINY BAXTER, By Jimminy—Cuisine, by *Bahram.
MR. PARADISE, Errard—Harriet's Kid, by Sir Damion.
PASCO, *Rico Monte—Lea Lark, by Bull Lea.
†PIEDMONT LASS, Thellusson—Sideshow, by Bunting.
REPRIMAND, Revoked—Now Mandy, by Menow.

111 †HOME-MADE, Occupy—Plucky Maid, by Ariel.
†HULA, Polynesian—Now What, by Chance Play.
†MIMI MINE, Alsab—Ginger W., by Coldstream.

110 GIDEON, Mighty Story—Hadatalent, by Hadagal.
HOUR REGARDS, With Regards—Pleasure Hour, by Zacaweista.
LITTLE REQUEST, Requested—Little Wichita, by Royal Ford.
PLATAN, Platter—Tatanne, by St. James.
ROMANTIC ROMAN, Roman—Captivation, by Stimulus.
SOUTH POINT, Pavot—Brittany, by Stimulus.
SPY DEFENSE, Bull Lea—Mata Hari, by Peter Hastings.
TRIBE, Apache—Sanoj, by Bull Lea.

109 †BIDDY JANE, Psychic Bid—Melva Jane, by Wise Counsellor.
†FLEET KHAL, *Khaled—Flittingfeet, by Flying Heels.

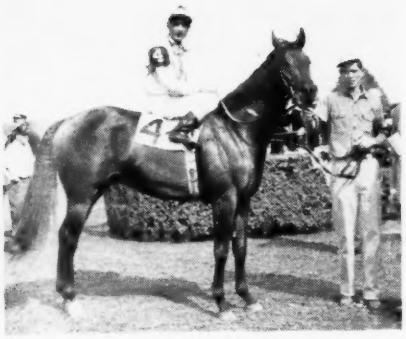

Tahitian King 123

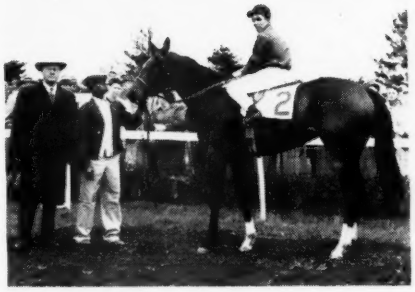

†Bubbley 116

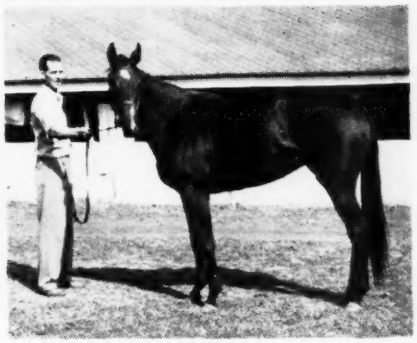

†Sweet Patootie 116

†FLIRTATIOUS, Menow—Flitabout, by Challedon.
HAPPY CARRIER, Carrier Pigeon—Pass Thirty, by Eight Thirty.
LANDLOCKED, *Priam II—Oasis, by Lucullite.
†MAC BEA, Bimelech—Bee Mac, by War Admiral.
REAL BROTHER, Half Brother—Paragreal, by Sangreal.
†RICA ROSIE, *Rico Monte—Richmond Rose, by Victorian.
TOULOUSE, Count Fleet—Johns Dear, by Johnstown.
108 †AEROLITE, Revoked—Bolide, by Menow.
DEAN CAVY, *Heliopolis—Sun Tavy, by Firethorn.
†FORTUNE TELLER, *Alibhai—Petro Gal, by Petrose.
GAME CHANCE, Some Chance—Bonnie Beryl, by Fighting Fox.
†HIS DUCHESS, *Blenheim II—Businesslike, by Blue Larkspur.
TEDS JEEP, Jeep—Tedema, by *Teddy.
107 †BALLERINA, Rosemont—Red Shoes, by *Easton.
BASSANIO, Bimelech—Portia, by *Rhodes Scholar.
BELFASTER, Alquest—Tree Reed, by *Isolater.
BROWN BOOTER, Our Boots—Portable, by *Pharamond II.
CHIEF FANELLI, Our Boots—Lady Olga, by Stimulus.
†FLAMENCO, *Mahmoud—Bright Song, by Carrier Pigeon.
KAMEHAMEHA, Polynesian—Sun Lady, by Sun Teddy.
KING PIN, Menow—Selenga, by Jamestown.
MODEST PETE, Our Boots—Modest One, by The Porter.
PRINCE DARE, *Princequillo—Penny Dare, by *Challenger II.
ROYAL BAY GEM, *Royal Gem II—Bayadere, by Chance Play.
†TRITIUM, Cosmic Bomb—Katylea, by Bull Lea.
WHITE CLIFF, Ariel Game—Ann Dover, by Brandon Mint.
106 AIR PINE, Ariel Game—Pekaki, by Pompey.
CLOSE SUPPORT, *Priam II—Supply Line, by *Mahmoud.
DE ANZA, Chief Onaway—Horizon, by Jamestown.
DICTAR, Maedic—Larita, by Mr. Bones.
†EQUABLEU, Bleu d'Or—Equanimity, by Insco.
†GOOD CALL, Case Ace—Hi Fling, by American Flag.
JUDGE M., Valdina Orphan—Amita, by *Bull Dog.
SLIM, *Hypnotist II—Slim Rosie, by Tryster.
†TUONINE, Reaping Reward—Valdina Gleam, by Sortie.
105 †APPIAN, Roman—Miss Aubrey, by Balladier.
BOB O BOY, Platter—Adventurous, by Discovery.
CLEAR PATH, Contradiction—Three Bells, by He Did.
†COLD HEART, Revoked—Darby Deedee, by Hollyrood.
†COUNTESS JANE, Count Speed—Doggerel, by *Bull Dog.
FLY WHEEL, *Mahmoud—Flyweight, by Firethorn.
MAABROOK, *Mahmoud—Ace Card, by Case Ace.
NUGGET NED, Trace Call—Doldrums, by Johnstown.
PUTNEY, Challedon—Imola, by Whichone.
SCENT, Jamestown—Fragrance, by *Sir Gallahad III
THAXTER, Pensive—Thine, by *Sir Gallahad III.
TORCH OF WAR, Bimelech—Bellicose, by *Boswell.
TROJAN MONARCH, *Priam II—Evening Blue, by Blue Larkspur.
104 CAESAR DID, Some Chance—Nile Queen, by *Sir Gallahad III.
†EDDIE SUE, Education—Wise Sue, by Menow.
†EMARDEE, *Heliopolis—Miss Drummond, by *Pharamond II.
GAME GENE, Ariel Game—Chick-A-Bee, by Chic Straw.
†HAUNTED, Depth Charge—Bruja, by Livery.
†MI-MARIGOLD, Wrack of Gold—Margus, by Psychic Bid.
SUGARFOOT, Vincentive—Sopranist, by Caruso.
102 ANN'S LOVE, Alaking—Evening Shot, by Chance Shot.
†BLUE GREEN, Questionnaire—Blue-Eyed Momo, by War Admiral.
BROTHER FRIAR, Valdina Orphan—Coral Star, by *Bull Dog.
EXPLETIVE, By Jimminy—Springbok, by Pompey.
FAIR BROTHER, Wildlife—Conspicuous, by Display.
MATAGORDA, *Brown King—Ca-Cella, by *Cohort.

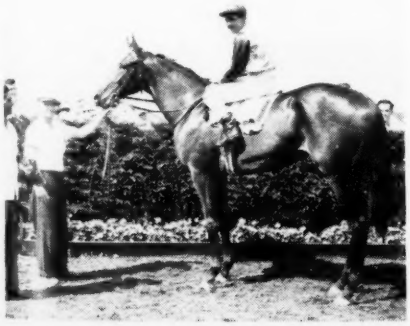

Hilarious 121

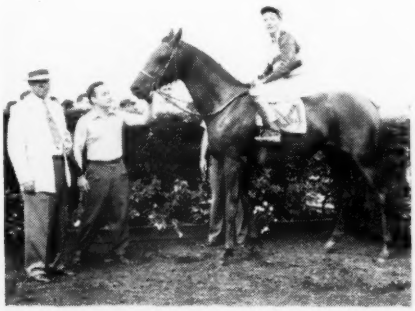

Invigorator 121

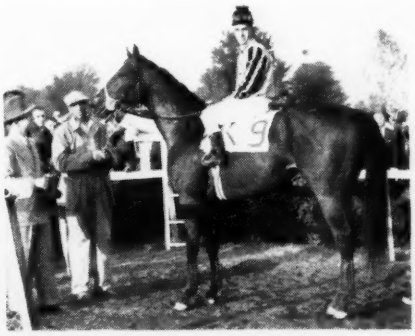

Straight Face 121

John B. Campbell——Mr. Experimental

EXPERIMENTAL WEIGHTS

(Continued from page 72)

fillies are E. P. Taylor's Canadiana, and Ben F. Whitaker's Grecian Queen. Not so well known in the United States, Canadiana was the best 2-year-old in Canada last year and was considered by some observers to be the best horse of any age there.

THE SIRES. The 112 horses on the Experimental Free Handicap represent 73 stallions. Leaders in point of numbers are Polynesian and Bimelech, each of which has five representatives on the list. Polynesian, sire of Native Dancer, the top-weight, and Tahitian King, one of the second highest weights, is owned by Mrs. P. A. B. Widener II and stands at Ira Drymon's farm at Lexington. Bimelech is owned by a syndicate and stands at Greentree Farm, Lexington. Bull Lea, *Mahmoud, and Revoked have four representatives each. Ariel Game, Count Fleet, Our Boots, and *Priam II have three each. A list of the sires is on page 81.

THE BREEDERS. The 112 Experimental horses were bred by 74 breeders. Four breeders have four horses each on the list. They are Calumet Farm, Ogden Phipps, Alfred Vanderbilt, and Woodvale Farm. Three each: Hal Price Headley, King Ranch, Charles Nuckols and Sons, William Veeneman, and C. V. Whitney. Fifteen had two each. A list of the breeders appears on page 84.

COMING NEXT WEEK

Next week's issue of THE BLOOD-HORSE will include two features of interest to breeders and owners: the Blood-Horse Handicaps for the racing of 1952, and a general sire list.

The Blood-Horse Handicaps again have been compiled by Frank E. (Jimmy) Kilroe, assistant handicapper to John B. Campbell at the New York race tracks, and in his own right a capable racing secretary and handicapper. The handicaps are in two sections, for 3-year-olds, and for 4-year-olds and upward. One hundred and four 3-year-olds are listed; the older division accounts for 119 horses.

The general sire list will account for all stallions standing in North America whose progeny won at least one race during 1952. Total first monies will be given.

BOWER TO CBA

Alex Bower, managing editor of THE BLOOD-HORSE, has resigned to become executive secretary of the Cromwell Bloodstock Agency, of Lexington. He will continue to be associated with the magazine for the next month or so. Mr. Bower became managing editor in the fall of 1945, following his discharge from the Army. Prior to that he was sports editor of the Lexington *Leader*. Thomas B. Cromwell and John A. Bell III are co-owners and co-directors of the bloodstock agency.

LAST AND FIRST

Attendants at Henry H. Knight's Almahurst No. 2 (formerly part of Coldstream Stud) called the boss shortly before 10 o'clock on the night of December 31 to tell him some sad news: the broodmare *High Relief had foaled a Salmagundi colt a few minutes earlier. What should have been one of the earliest foals of 1953 had turned out to be the last foal to arrive in 1952. Under the rules of racing, the little fellow was technically a year old when he actually was still wet behind the ears. Henry Knight has been in the horse business long enough to know better than to count his foals before they hatch, so he accepted the news philosophically and told his secretary to call the breeding publications and notify them of the birth.

At Harrie Scott's Shandon Farm, at Lexington, the Brookmeade Stable broodmare Phantasy awaited a more favorable occasion to deliver the first foal of 1953 to be reported to THE BLOOD-HORSE. Her filly by Sun Again was born on the morning of January 5. The mare goes to Greek Ship.

NEWCOMERS

The following 2-year-olds broke their maidens last week. The list accounts for all racing in North America except for a few small tracks. Winners not previously accounted for are listed at the bottom.

Winner	*Sire and Dam*
†CORRELATION, c.	Free America-*Braydore
DARK DESTROYER, c.	Blue Swords—Merry Sunshine
FRIEND FRANKIE, c.	*St. Elmo II—Fanarette
HALARAB, c.	Burg-El-Arab—Halcyette
HEART STRINGS, f.	Pensive—Blue Lily
JUDY ROUNDERS, f.	*Rounders—Sugared
LORD JEFF, g.	Arabs Arrow—Lotamilk
PERFECTION, f.	Bull Lea—Lady Lark
†PERNIE LEE, c.	*Priam II—Royal Edict
RIGHT BRIGHT, c.	Sun Again—Whirl Right
†ST. JUDE, f.	Eternal Bull—Flying Julia

EARLIER WINNERS

BELLE REVOKE, f.	Revoked—Little Sister
HAP GLAUDI, c.	Easy Mon—Hover
UNETHICAL, f.	*Biscailuz—Mystic Min

†2-year-olds of 1953.

CALIFORNIA, by Robert Hebert

A Rosy Outlook for Calumet; The Plans for Native Dancer

LOS ANGELES

This is supposed to be a big season at Santa Anita for the Calumets. The stable is loaded with a lot of high-powered stars like Hill Gail, Mark-Ye-Well, Chanlea, A Gleam, Lap Full, and Last Wave, and there is even some gossip out this way that Calumet Farm may make a clean sweep of all four $100,000 stakes that will be run at Arcadia this winter.

Hill Gail and Mark-Ye-Well have the Maturity Stakes just about locked up, it would seem, and they are also the high-weights at 130 pounds for the Santa Anita Handicap. Chanlea's record entitles him to as much pre-race consideration as any other contender for the Derby, and Calumet, of course, will have a chance to win the San Juan Capistrano with anything Jimmy Jones starts. That takes care of the four $100,000 pots, and on the side A Gleam will probably pick up the Santa Margarita, and either Lap Full or Last Wave may win the Santa Susana. You can see how easy it looks on paper for Calumet to earn half a million dollars this winter.

That, of course, is all in the realm of possibility, and Jones would probably settle for a quick victory right now because his luck has been nothing but bad so far. In the Las Flores Handicap on opening day, the left stirrup broke on Eddie Arcaro's saddle and he was lucky to save third place with A Gleam after she raced awfully wide turning into the homestretch. On the next afternoon, Meditate, a maiden by Pensive, shied from the whip in midstretch, hit the rail, and lost a race he seemed to have in the bag. The next day Last Wave, at 3 to 2, stumbled at the start, went to her knees and ran out of the money. [Editor's note: The Jones-Calumet luck improved sharply after Mr. Herbert had written the foregoing and placed it in the mail. On January 2, Chanlea won the $15,000-added San Vicente Stakes, and on January 3 A Gleam won the $25,000-added Malibu Sequet Stakes. Eddie Arcaro rode both horses. Fuller details will be published later.]

While Jimmy Jones' luck has been bad, Dr. Charles H. Strub's has been extra good, as always. Santa Anita expected a crowd of 35,000 opening day, and ran out of parking space, programs, and just about everything else when a throng of 55,623 showed up for the races. It was the day-after-Christmas holiday for most folks, the weather was perfect and everyone, it seemed, got the idea at once to visit Santa Anita. Huntington Drive, the main thoroughfare to Santa Anita, has recently been made into a one-way street, and the fact that a lot of people were trying to drive the wrong way on a one-way street resulted in the worst traffic snarl in the track's history. As for the shortage of parking space, General Manager Gwyn Wilson figures parking lot attendants were overly generous opening day in the space they allowed for each automobile. The track used to handle that many cars without too much trouble, but automobiles demand more space now because they keep getting wider all the time.

RETURN ENGAGEMENT. Winner of the Las Flores handicap was Spanish Cream, owned by H. W. Collins, of Portland, Ore., and trained by Allen Drumheller, of Walla Walla, Wash. Only a few days before the race the Drumhellers, Allen and Ila, had all their stable employees over to their house in Arcadia for a Christmas party. When A Gleam's stirrup broke and Spanish Cream won by three lengths, the Drumhellers must have thought Santa Claus was paying a return visit.

TIMETABLE. Alfred Vanderbilt arrived from the East and a trip abroad in time to see his famous silks carried to three victories in the first two days. Indian Land, which Mr. Vanderbilt bought last March from Lee McCoy, and which the latter still trains, came back to the races after a long rest to win a good allowance event from a field that included Big Noise, Southarlington, and Arroz, which have been winning important stakes in California. The next day Mr. Vanderbilt's stable scored a double with Whither, which came around every horse in the field after being off very slowly, and First Glance, which wore down Reighs Bull to win going away.

(Continued on page 100)

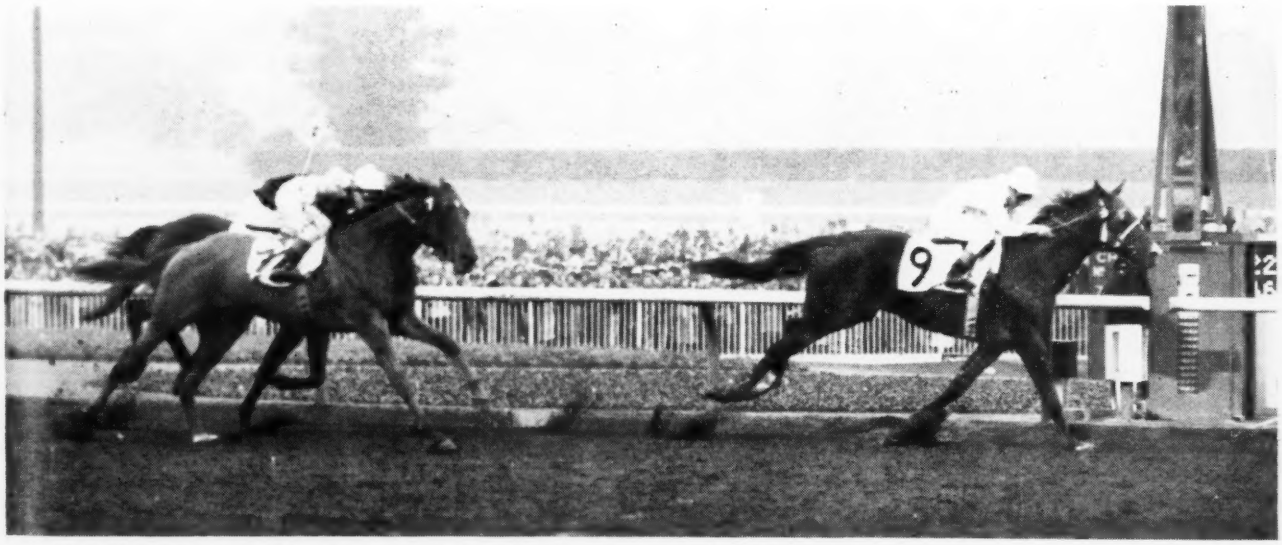

DE ANZA, a son of Chief Onaway—Horizon, by Jamestown, registered a 1½-length victory in the California Breeders Champion Stakes at Santa Anita Park. Merryman (No. 7) finished second but was disqualified and placed fourth for interference in the stretch. Book Circle (on the rail) was made second and Atomic Speed was third. Jockey Ralph Neves got his fourth win in the breeders stakes by riding De Anza, which was bred, owned, and trained by George O'Connell.

Sires of Stakes Winners in 1952

This list accounts for stakes winners in North America through racing of December 31, 1952. After the name of the sire are shown the names of his stakes winners. If a horse has won more than one stakes, the number of stakes won is shown in parentheses.

*ADARIS: Baratisima.
ALAKING: Senator Joe, Ann's Love.
*ALIBHAI: Forelock, Conversion, Grantor, Trusting (2), Ali's Gem, Special Touch.
ALQUEST: Sweet Patootie (4).
ALSAB: Don Rebelde (4), Armageddon (4), Mimi Mine, Shag Tails.
*AMBROSE LIGHT: Light Broom.
ANNAPOLIS: The Mast (3), Sundowner (2), Semper Eadem.
ARIEL GAME: Game Gene, Fair Game, Air Pine, White Cliff.
ARIGOTAL: Grey Spook (2).
ATTENTION: Spartan Valor (6).

*BAHRAM: Sun Bahram.
BALLADIER: I'm Marie, Gustaf, Wise Balla, Decorated.
B'AR HUNTER: Line Driver.
BASTINADO: Vernado.
BATTLESHIP: Eolus, Navy Gun, Sea Legs (2).
*BEAU PERE: Great Circle.
*BERNBOROUGH: Parading Lady (2), Brush Burn, High Scud.
BIMELECH: Bradley (2), Mac Bea, Guillotine, Torch of War, Hilarious.
*BLENHEIM II: A Gleam (5), Bryan G.
BLENSWEEP: Tuffy's Rival.
BLESS ME: Hitex.
BLUE FLYER: Dixie Flyer (2), Fly Two Days.
BLUE LARKSPUR: Tommy Gentry, Renew, Three Rings, Oedipus (2).
BLUE SWORDS: Blue Man (5), Avella.
BLUE WARRIOR: Blue Scooter.
BOATSWAIN: Autentico (2), Top Boat.
BOLD VENTURE: Marcador (3).
BOSSUET: Tripoli.
BOSTON MAN: Miss Boston.
*BOSWELL: Bennington (2), Dress Circle.
BRAZADO: Tuzado.
BROAD MEADOWS: Broad Bend.
BROKE EVEN: Van Crosby (2).
BROOKFIELD: Invigorator (2).
*BROWN KING: Spanish Cream.
BUBALCO (S.A.): *Flotando.
BULL BRIER: Tilly Rose.
BULL DANDY: Orco, Turner Hill.
BULL LEA: Hill Gail (5), Picador, Alerted (7), Real Delight (9), Bubbley (2), Mark-Ye-Well (4), Next Move (3), Dixie Lad, Two Lea (5), Lap Full (2), Beau Dandy (2).
BULL REIGH: Lefty James (4).
BUNTY LAWLESS: Kiskolad.

CANFIELD: El Centinela.
CARRIER PIGEON: Happy Carrier (2), Shoo-Shoo Baby.
CASE ACE: Starecase (2).
CHALLEDON: Sabaean (2), Gerrymander, Try On, Ancestor.
CHALLENGE ME: Flaunt.
CHICSTRAW: Adorable Chica.
CHIEF ONAWAY: De Anza (2).
CHOP CHOP: Canadiana (5).
CONDIMENT: Royal Flavor.
*COSCO: Sco.
COSMIC BOMB: Tritium.
COUNT FLEET: Be Fleet, Counterpoint (2), One Count (4), Count Flame, Sub Fleet, County Delight, Kiss Me Kate, Straight Face (2), Jet Fleet (2).
COUNT GALLAHAD: Dark Count.
COUNT SPEED: Countess Jane (2).
COUPLE DE LYON (Eng.): *Coup-de-Vite.
DEPTH CHARGE: Baloma, Haunted.
DEVIL DIVER: Anchors Aweigh, Devilkin.
DEVONIAN (Eng.): *Crocodile.
DISCOVERY: Foreign Affair, First Glance, Columbus (3), Boner.
DOGAWAY: Franzel.
*DOMINGO: Dateline.

*EASTON: Eatontown, Lily White.
EASY MON: Gushing Oil (4), Larry Ellis, Mr. Good, Royal Mustang.
EDUCATION: Eddie Sue.
EIGHT THIRTY: Lights Up (3), Here's Hoping, Monkey Wrench.
ERRARD: Mr. Paradise, Laffango (4), Southarlington.
ETCETERA: Hot Number.
ETERNAL BULL: Nancy Bayne.
ETERNAL WAR: War General.

FAIR COPY (Eng.): *Byng.
*FAIRMOND: Virginia Fair (6), Virden, Fair Elf, Lord Strome, Murky.
FIGHTING FOX: Crafty Admiral (6), Euclid (2), Big Mo.
FIRETHORN: Oriole Lass, Macota, Genthorn.
FIRST FIDDLE: Master Fiddle.
FLAG TRUMPETER: Bar Flag.
FLARES: Epigram (2), Belflares.
*FLUSHING II: Handsome Teddy (2).
FORAY ARRAY: Cajac.
FOUR FREEDOMS: Freedom Wins.
FREE FOR ALL: Tiny Terry, Free for Me.
FULL STRIDE: Great Stride.

GALLANT DICK: Dequite (2).
GILDED KNIGHT: Sir Mango.
*GLADIOLO: Glad Nub.
*GOOD DRIVE: Susie I. (3).
GRAND ADMIRAL: Ace Destroyer (2).

HALF BROTHER: Real Brother (2).
HALTAL: Haltafire, Red Charger, Marta.
HAMPDEN: Is Proud, Avacado.
*HELIOPOLIS: Greek Ship (4), Charlie McAdam (2), Dean Cavy, Emardee, Grecian Queen (4), Gay Grecque.
HIGH LEA: Wise Scholar (2).
HOLLYROOD: Tee Dee Gee (3).
HOOP, JR.: Shadows Start.
*HUNTERS MOON IV: Moonrush (2).
*HYPERIONION: The Creek.
*HYPNOTIST II: Hyvania (2).
HYPOCRITE: False (3).

IMPOUND: Home Free, Jam (5).
*ISOLATER: Golden Gloves (2), Lone Eagle.
ISOLOGY: John C.

JACK HIGH: Hi Billie (2).
JACOMAR: Joey Boy.

JEAN VALJEAN: Peu-a-Peu.
JET PILOT: Jo Pilot, Trick Pilot.
JIMMY G.: Dusty Acres (2).
*KAHUNA: Mi Preferido (2).
*KHALED: Fleet Khal, Season's Best, Big Noise, Khalati, Nox.
*KING'S ABBEY: Ruth Lily, Golden Abbey.
KNAVE HIGH: Dominave.
KNICKERBOCKER: Gallardo.

*LAMBETHDALE: Lambion.
LARK'S AGENT: Bomb Special.
LITTLE BEANS: La Corredora (2).
LOVELY NIGHT: Carter's Pride.
LYCOS: Warcos.

*MABE MONDAY: Impondérable.
MAEDA: Delegate.
*MAHMOUD: Starting Time (3), Ol Capitol (2), Fort Salonga (2), Mameluke, Yildiz, General Staff (5), Nilufer.
MARKET WISE: To Market (4).
MEHEMENT ALI: *Fracas (2).
MENOW: Tom Fool (4), Flirtations (2), Ruhe, Mahoon
MICHEL (S.A.): *Miche.
MIGHTY STORY: Mighty Moment.
MINNELUSA: Elsa's Pal.
MIOLAND: Aegean.
MIRZA II (Eng.): *Northern Star (2).
MOOSEHEAD: Amber Miss.

NEDAYR: Jabato.

OCCUPATION: Occupancy.
OCCUPY: Home-Maid (2), Cinda (4).
OCEAN SWELL (Eng.): *Battened Down (2).
OCEAN WAVE: Faga-La, Ocean Bridge.
OKAPI: Vantage.
*OLIMPIO: Anrol.

Bull Lea—11 stakes winners.

Count Fleet—9 stakes winners.

*Mahmoud—7 stakes winners.

*Heliopolis—6 stakes winners.

*Princequillo—6 stakes winners.

ONLY ONE: Tea-Maker (1).
*ONSLAUGHT II: Beau Orage.
OPERA HAT: High Hatter.
*OSIRIS II: Sir Strome.
OUR BOOTS: Combat Boots, Boot All, Crystal Boot (2), His Boots, Brown Booter.

PAIRBYPAIR: On Train.
PASHA: Abdullah.
PASTEURIZED: Woodchuck (3).
PAVOT: Ze Pippin, Centime, South Point.
PERIFOX: Foxie Green.
PETROSE: Pet Bully.
PICTOR: Pictus, Bulverde.
PILATE: Pilaster, Seaward (3).
*PIPING ROCK: Dark Peer (2), Squared Away (2).
PLATTER: King Jolie, Old Mason.
*PLOVER: Plover Call.
POLYNESIAN: Native Dancer (7), Tahitian King (2), Tonga, Tahiti.
*PRIAM II: Landlocked.
*PRINCEQUILLO: Hill Prince, Simms, Prince Dare, Mandingo, Adams Off Ox, How.
PROFESSOR LEE: Hard Toab (3).
PSYCHIC BID: Biddy Jane (2), Andy B. W. (2), Secret Thread.

QUESTIONNAIRE: Hushaby Baby.

*READING II: History Book.
REAPING REWARD: Tuonine.
REQUESTED: Little Request (2).
REVOKED: Aerolite, Landmark (2), Recline.
*RHODES SCHOLAR: Cherwell.
ROMAN: Islay Mist, Roman Miss (2), Hannibal (2), Princess Lygia.
ROSEMONT: Bed o' Roses, Isasmoothie.
ROVER: Rover Bill (2).
*ROYAL GEM II: Dark Star, Royal Bay Gem.
ROYAL NAP: Royal Marvel.
RUDIE: La Rafaga, Trago Amargo, Tardado.

SHIELDS RIVER: Walt H. (2).
SHUT OUT: Social Outcast, One Hitter (3), Gut Point.
SICKLETOY: Sickle's Image (2).
*SIETE COLORES: Latin Lad.
SIGNATOR: Mis-Guide.
SIR DAMION: Danae, Libba.
*SIR GALLAHAD III: Algasir.
SKY RAIDER: Brazen Brat.
*SOCARRON: Quihubo.
SOME CHANCE: Quiet Step (2), One Throw, Charleston (2), Ken (2), Heutel.
SPY SONG: Fulvous (2).
STAR BEACON: Proceed.
STARDUST (Eng.): *Star Affair.
STRONGHOLD: Stranglehold.
SUN AGAIN: White Skies (2), Bloom, Quiz Song.
SWING AND SWAY: Banner Waves.

TECHNIQUE (S.A.): *Tio Ciro (2).
TEDDY'S COMET: Sky Ship (2), Sagittarius.
TEDDY WRACK: Maiden's Ted, Acadian (3), Teddy's Sister (3), Teddybrook.
TEUFEL: Hot (2).
THELLUSSON: Piedmont Lass.
*THE PHOENIX (Eng.): *Coffee Money.
THE RHYMER: Tuscany, Devils Verse, Singing Beauty.
THIRD DEGREE: Whither.
THUMBS UP: Lion, Jampol (3), Simonsez.
TIME SIGNAL: Auntie.
TOP MONEY: Becky's Shirt.
TRIERARCH: National Debt.
TURKHAN (Eng.): *Clive of India (2).
*TWO TON TONY: Sergeant Max.

UNBREAKABLE: Inseparable, Sturdy One.
UP THE CREEK: Primorosa, Granjero.

VALDINA BULLY: Eddie's Boy.
VALDINA LAMAR: Country Mile.
VALDINA ORPHAN: Judge M.
*VEZZANO: Cow Horn.

WAR ADMIRAL: First Repeater, Admiral Drake (2), Navy Page (2), Busanda (2).
WAR DOG: Phil D. (2).
WAR GLORY: Wild Glory, Arroz.
WAR JEEP: Late Model.
WAR RELIC: Intent (4), Battlefield (2).
WARRIOR LAD: Embaco.
WHIRLAWAY: Whirling Bat, Kentario (2), Coiner.
WHISK K.: Butch K.
WITH REGARDS: Last Greetings (2), Radiant Glory, Hour Regards.
WYNDHAM (Eng.): *Windy City II (2).
YELLOW TULIP: Dr. Tulip (2), Big Ping.

THINGS & PEOPLE

¶In the past, business matters concerning ALLEN T. SIMMONS' Idle Hour Farm, at Lexington, have been transacted through Mr. Simmons' office at Akron, Ohio. Offices now have been installed at the farm at Lexington, and communications will be handled by the farm manager, MRS. HELEN C. STEWART. The farm is located on the Old Frankfort Pike.

¶Born to Mr. and Mrs. HOWARD ENDICOTT, of Lexington, a girl, on January 7, at the Good Samaritan Hospital. She is their second child and first daughter. Mr. Endicott is employed at Miss MILDRED WOOLWINE'S White Oaks Farm.

¶Belmont Park's annual *Review of the Year* has been distributed. It contains photographs and charts concerning the 37 stakes raced at the New York track during 1952, and reflects the usual first-class job of publishing done under the supervision of ALEX ROBB, the secretary-treasurer.

¶PAUL M. CHANDLER, of Detroit, has been named vice president in charge of public relations for the Michigan Racing Association.

¶Apprentice jockey WILLIE LESTER, the leading young rider on the New York tracks last year, will be the first-string jockey for HIRSCH JACOBS this winter.

¶FRANKIE DURR, first jockey to the DUKE and DUCHESS OF NORFOLK, visited Hialeah Park last winter and said he would like to ride there at some future time. Recently the track was notified by the English rider that he will be on hand for the coming meeting and would like to have some mounts.

¶ZOLTAN GOMBOS, of Cleveland, has been appointed to the Ohio State Racing Commission by Gov. FRANK LAUSCHE. Mr. Gombos' appointment extends to June 28, 1956. He is editor and publisher of several foreign language newspapers and is active in civic affairs. He succeeds JOHN J. DAY, of Cleveland, whose term expired some time ago but who has to continue to serve until a successor was appointed.

STAKES & HORSES

THE COVER

SAN PASQUAL HANDICAP, Santa Anita Park, January 1, $25,000 added, 3-year-olds and upward, $1\frac{1}{16}$ miles. Time 1:43⅖, track good. Stakes division, $15,500, $5,000, $4,000, $3,000.

MOONRUSH, 122 (King and Luellwitz) 1
TRUSTING, 113, h., 5, *Alibhai—Torch Rose, by Torchilla (Mrs. Rea Warner) 2
HORSETRADER-ED, 112, c., 4, *Reading II—Foxy Tetra, by Gallant Fox (Mr. and Mrs. N. G. Phillips) 3

Margins: nose; neck; 2. Others, Don Rebelde 115, Deluge 104, Stormy Cloud 108, Simonez 115, Danger Ahead 102. Mr. and Mrs. N. G. Phillips entry, Horsetrader-Ed and Stormy Cloud. Winning jockey, Ralph Neves.

The 7-year-old Moonrush scored his second win in the San Pasqual Handicap, and his jockey, Ralph Neves, got a third win in the same event when they teamed up to account for Santa Anita Park's first stakes event of 1953. The son of *Hunters Moon IV had won previously in 1951; Jockey Neves won with Shim Malone in 1949 and Solidarity in 1950. With the $15,550 first money from the San Pasqual, Moonrush became the 11th-place American money winner with a total of $429,830.

Breaking from the inside post position, Moonrush went to the front before reaching the first turn, and held a narrow lead for the rest of the $1\frac{1}{16}$-mile race. The winner finished only a nose ahead of Trusting, which raced on the outside during most of the race and closed very fast to displace Horsetrader-Ed from second place by a neck. Moonrush, topweighted and favored in the wagering, was giving nine pounds to Trusting and ten pounds (seven by the scale) to the 4-year-old Horsetrader-Ed.

Moonrush was foaled May 18, 1946, on Louis B. Mayer's ranch at Perris, Calif., and was sold in the Mayer sale of 2-year-olds in January, 1948. He was purchased by Gus Luellwitz, one of his present owners, for $10,000. That year he won the Berkeley Stakes, and he has not failed to account for a stakes event during each of his other five seasons of racing.

At three, Moonrush won the Berkeley, the Peter Clark, and the Bay Meadows Handicaps, and at four he won the Santa Catalina Handicap. As a 5-year-old of 1951, the son of *Hunters Moon IV had his best year financially, winning the Santa Anita, the Bay Meadows, the San Pasqual, and the Golden State Breeders' Handicaps. In 1952, Moonrush won the San Diego and the Bay Meadows Handicaps, setting a new track record of 2:01⅗ for 1¼ miles in the latter. He has placed in numerous other stakes.

Including Moonrush, *Hunters Moon IV has sired a total of five stakes winners. The 16-year-old *Hunters Moon IV was sold by Christopher T. Chenery in the 1952 Maryland Fall Sales to Janon Fisher Jr., agent for a syndicate.

MOONRUSH, b. g., 1946

Foxhunter	Foxlaw	Son-in-Law
		Alope
	Trimestral	Will'm the Third
		Minstrella
*HUNTERS MOON IV, b., 1936	Bruleur	Choubersk
		Basse-Terre
Pearl Opal	Pearl Maiden	Phaleron
		Seashell
	Phalaris	Polymelus
*Pharamond II		Bromus
	Selene	Chaucer
BUSTLE, b., 1935		Serenissima
	Whiskaway	Whisk Broom II
		Inaugural
Scuttle	Sea Tale	*Sea King
		Anecdote

L. B. Mayer, breeder; King and Luellwitz, owners; W. F. Alvarado, trainer. Family No. 13.

Age	Starts	1st	2nd	3rd	Earned
2(S)	10	3	0	2	$ 11,230
3(S)	19	3	6	1	73,600
4(S)	11	2	2	1	38,400
5(S)	17	5	2	2	221,050
6(S)	20	3	5	2	70,000
7(S)	1	1	0	0	15,550
Totals	78	17	15	8	$429,830

BUSTLE, 11 wins at 2, 3, 4, 8 named foals—
MOONRUSH (*Hunters Moon IV), Stakes, above.
Other winners: MACHINE AGE (Free France), TALK FAST (*Alibhai), BRIDAL GOWN (*Beau Pere), EARLY EDITION (*Hunters Moon IV), POWDERED WIG (Jamestown), LITTLE TEMPEST (Burning Dream).
IMPERIAL HOUR (Free France). Unraced.

SCUTTLE, 2 wins at 4, Humber H. 2nd Pimlico Oaks, Coaching Club American Oaks, 3rd Latonia Derby, 11 foals—
Winners: PIRATE LASS, BUSTLE (pr., above), BELAY, SHIPMATE, MERCHANTMAN, VICTIME, SCURRY GAL, SCUTTLEMAN, SCUTTLEMATE, MATE'S BOY.
RECORD TRIP. Unraced.

(Continued on page 81)

STUD NEWS

Death of Bed o' Roses

Alfred G. Vanderbilt's Bed o' Roses died January 5, 1953, after completing a remarkable racing record, and at a time when she was to have begun her breeding career. Fifth leading money-winning mare of all time, the daughter of Rosemont had accumulated $383,925 by winning 18 of 46 starts in four seasons of racing. She was taken out of training about two months before her death, and was to have been mated with Count Fleet this spring. An autopsy was to be performed to determine what caused the unexpected death of the 6-year-old mare at Mr. Vanderbilt's Sagamore Farm in Maryland.

Bed o' Roses was foaled April 8, 1947, on the L. B. Mayer Farm at Perris, Calif., where her dam, Good Thing, had been sent by Mr. Vanderbilt to be bred to *Alibhai. Good Thing is a daughter of Discovery.

As a 2-year-old of 1949, Bed o' Roses was the best filly of the year, as was indicated by the Experimental Free Handicap, which gave her the top weight for a filly, 119 pounds. Considering the sex allowance, she was equal with Middleground. That year Bed o' Roses won the filly division of the National Stallion Stakes, and the Rancocas, Colleen (second division), Matron, Selima, Marguerite, and Demoiselle Stakes. She was second in the Fashion, Polly Drummond (second division), and Astoria Stakes.

At three Bed o' Roses won the Lawrence Realization, was second in the Gazelle and Travers Stakes and the Arlington Classic. She also set a new track record of 1:21⅗ for seven furlongs at Santa Anita Park. In 1951, when she was four, Bed o' Roses won the Vineland and the Comley Handicaps, and was named the champion handicap mare by the Thoroughbred Racing Associations. Most of that year she was out of training because of an injury to a bone in her right fore leg. At 113 pounds in the Blood-Horse Handicap for older horses of 1951, she was the second top-weighted mare—outranked only by her stablemate, Next Move.

As a 5-year-old of 1952, Bed o' Roses made only three starts. The first of these was in the Santa Margarita Handicap, which she won by a length over Next Move. She then ran third in the San Antonio Handicap, and in her last start finished fourth in the Santa Anita Handicap.

*Death of *Jacopo*

The 24-year-old stallion *Jacopo died on December 11 at the Gilpin family's Kentmere Farm, at Boyce, Va., it has been reported. He was a son of the Epsom Derby winner Sansovino and was out of the excellent producer Black Ray, by Black Jester. Bred by the American horseman Marshall Field, *Jacopo was foaled April 18, 1928, on his breeder's farm in Ireland, and did all of his racing under Ms. Field's colors in England. At two he won three of four starts, including the Windsor Castle and the Molecomb Stakes, and shared the top weight of 133 pounds on the 1930 Free Handicap for 2-year-olds. In later racing he won the Princess of Wales Stakes.

As a 5-year-old of 1933, *Jacopo was brought to the United States to enter stud at A. B. Hancock's Claiborne Farm, near Paris, Ky. While at stud there he sired Jacola, Damaged Goods, Cocopet, Up the Hill, Dixiana, and other stakes winners. Among the leading sires for a few seasons, *Jacopo later distinguished himself by ranking consistently on the lists of leading broodmare sires, being the maternal grandsire of Phalanx, Pilaster, Pail of Water, Primate, and many other stakes winners. In the racing of 1952, through December 6, *Jacopo stood in 19th position on the list of leading broodmare sires.

*Jacopo was moved from Claiborne Farm to Kentmere Farm in 1946. He stood there until his death, at which time he was owned by a syndicate composed of Howell E. Jackson, Gordon Grayson, and the Estate of Kenneth N. Gilpin.

Call Over Retired to Stud

A. E. Catterall's Bedford Stable has announced that Call Over, a 6-year-old son of Devil Diver—Duchess Anita, by Count Gallahad, will be retired to stud for the 1953 season. He will stand at H. H. Polk's Ravensworth Farm, Alexandria, Va. Call Over was bred by Mrs. John D. Hertz, who sold the colt in the 1948 Keeneland Summer Sales for $11,600 to R. N. Ryan. Under Mr. Ryan's colors, Call Over was unplaced in three starts at two, and since then he has raced for the Bedford Stable. As a 3-year-old of 1950, the son

(Continued on page 95)

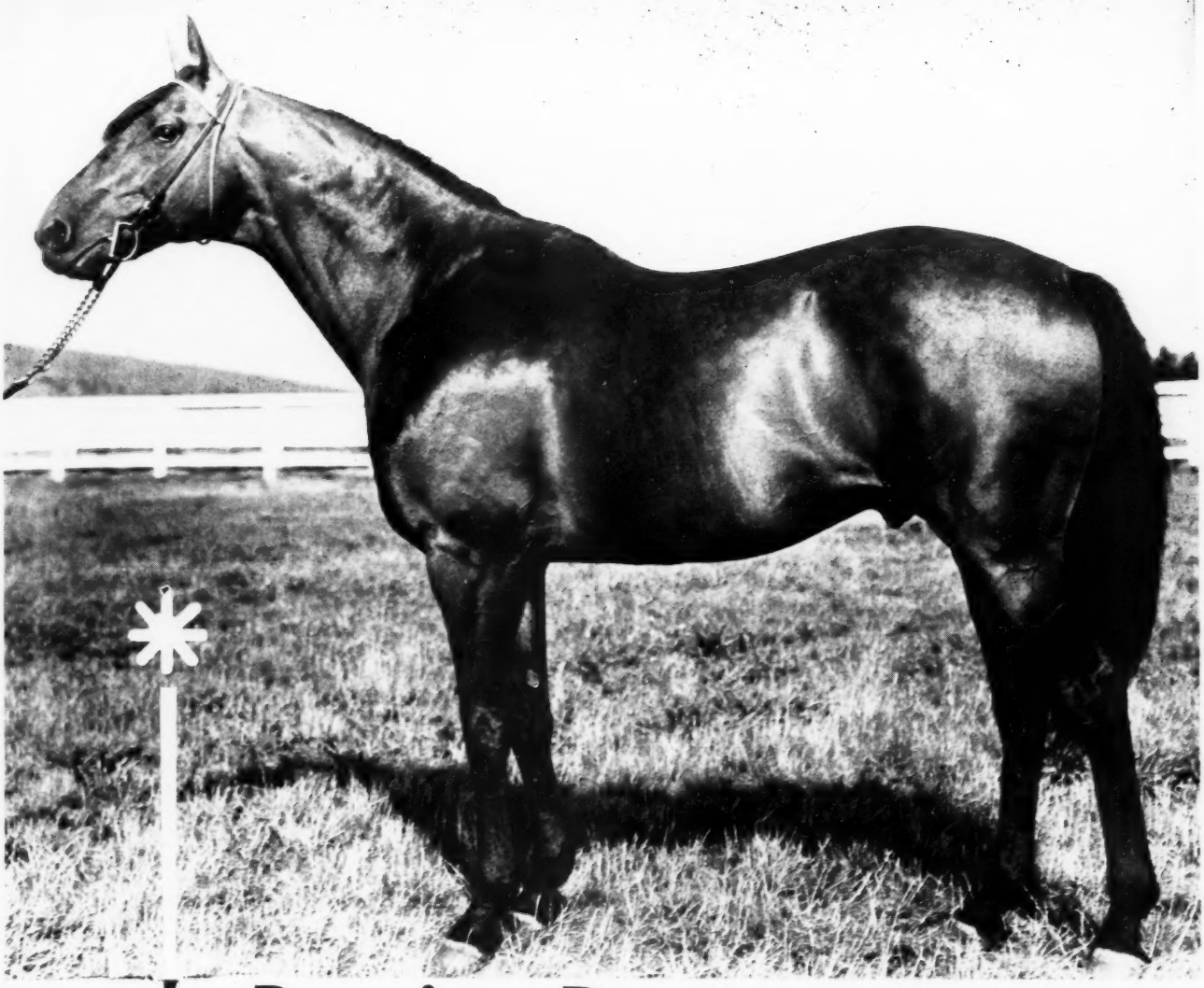

Burning Dream ($152,225)

BIMELECH, winner $248,745

Sire of 7 $100,000 winners—of which four are from the first two dams that produced Burning Dream.

BY MISTAKE

Sister to Bubbling Over, winner Kentucky Derby, etc.

***NORTH STAR III**

BEAMING BEAUTY

Dam of Bit o' Love (dam of BOYSY $112,760). Grandam of Blade of Time, dam of BYMEABOND, $130,514. BLUE BORDER, $147,810. GUILLOTINE, $156,635.

$1,000—Live Foal

(Property of Mrs. John Payson Adams)

BURNING DREAM was one of Bimelech's most successful sons . . . was Bimelech's most successful older son. At three he won the Kentucky Derby Trial Stakes, was third in the Travers. He won the American Handicap running $1\frac{1}{8}$ miles in $1:48\frac{1}{5}$—a new track record; he won the Tanforan Handicap at $1\frac{1}{4}$ miles in $2:03\frac{2}{5}$—a new track record; and he also won the San Francisco County Handicap, other races and $152,225. He was also second in the Hollywood Gold Cup when a new world record of 2:00 was set for $1\frac{1}{4}$ miles.

He combines some of the most successful elements ever produced by the famed Idle Hour Stock Farm—Bimelech, Bubbling Over (sister to his dam), and from his first two dams have come five $100,000 winners—or about a third of the late Col. Bradley's $100,000 winners. Its American taproot mare is "Berriedale—ancestress of Osmand, Whirlaway, Reaping Reward, Honeymoon, etc. Four of the five $100,000 winners from Burning Dream's first two dams are by Bimelech, including Burning Dream, Guillotine, Bymeabond, and Blue Border. From Burning Dream's first crop of one foal came the winner Burning Breeze, from his second, three 2-year-old winners of 6 races.

MISS MILDRED WOOLWINE'S *White Oaks Farm*

OLD FRANKFORT PIKE, LEXINGTON, KY. PHONE 3-3641

The performance behind this pedigree —

Everywhere you point in the pedigree of the Narragansett Special winner, De Luxe, there is outstanding performance—and threaded throughout this performance pedigree is the great nick of BULL LEA and *BLENHEIM II—which has produced Coaltown, Hill Gail, Mark-Ye-Well, De Luxe, etc. This pedigree is an accumulation of success and riches almost unequalled.

Bull Lea	*Bull Dog	*Teddy	
		Plucky Liege	
	Rose Leaves	Ballot	
		*Colonial	
DE LUXE, b., 1946	*Blenheim II	Blandford	
		Malva	
Nellie L.	Nellie Flag	American Flag	
		Nellie Morse	

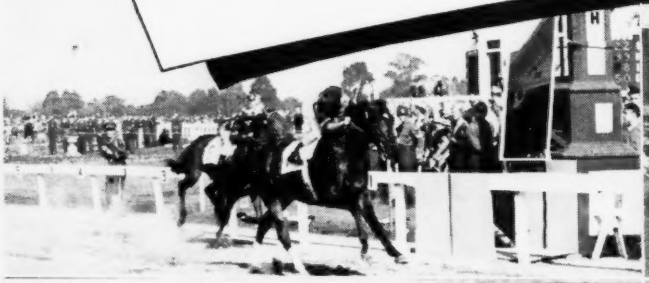

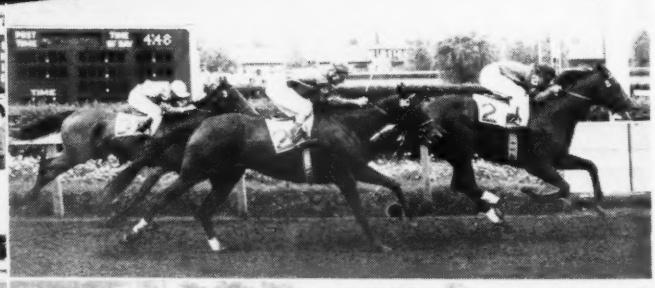

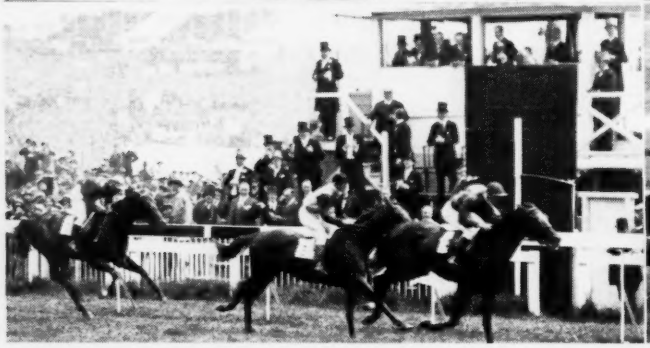

MARK-YE-WELL: brother in blood to De Luxe (top).
HILL GAIL: he won the 1952 Kentucky Derby.
***BLENHEIM II:** wins the English Derby, great sire.

CITATION: $1,000,000 winning son of Bull Lea (top).
COALTOWN: By Bull Lea, out of a *Blenheim mare, too.
BULL LEA: remember his race with Menow?

De Luxe 1953 Fee $500—Live Foal

(Property of True Davis, Jr.)

MISS MILDRED WOOLWINE'S *White Oaks Farm*

OLD FRANKFORT PIKE, LEXINGTON, KY. PHONE 3-3641

Sires of Free Handicap Horses

ALAKING, by Equipoise
Ann's Love 102
*ALIBHAI, by Hyperion
†Fortune Teller 108
ALQUEST, by Questionnaire
†Sweet Patootie 116
Belfaster 107
ALSAB, by Good Goods
†Mimi Mine 111
APACHE, by *Alcazar
Tribe 110
ARIEL GAME, by Ariel
White Cliff 107
Air Pine 106
Game Gene 104
BALLADIER, by Black Toney
Decorated 112
*BASILEUS II, by Victrix
Fresh Meadow 115
BIMELECH, by Black Toney
Hilarious 121
Bradley 116
†Mac Bea 109
Bassanio 107
Torch of War 105
*BLENHEIM II, by Blandford
†His Duchess 108
BLEU d'OR, by Blue Larkspur
†Equableu 106
BROKE EVEN, by Blue Larkspur
Van Crosby 115
BROOKFIELD, by Bimelech
Invigorator 121
BROWNIE, by *Cohort
Mr. Midnight 113
*BROWN KING, by Nid d'Or
Matagorda 102
BULL LEA, by *Bull Dog
†Bubbley 116
Chanlea 114
†Lap Full 113
Spy Defense 110
BY JIMMINY, by *Pharamond II
Jimminy Baxter 112
Expletive 102
CARRIER PIGEON, by Equipoise
Happy Carrier 109
CASE ACE, by *Teddy
†Good Call 106
CHALLEDON, by *Challenger II
Putney 105
CHIEF ONAWAY, by Trace Call
De Anza 106
CHOP, CHOP, by Flares
†Canadiana 114
CONTRADICTION, by Insco
Clear Path 105
COSMIC BOMB, by *Pharamond II
†Tritium 107
COUNT FLEET, by Reigh Count
Straight Face 121
Count Cain 112
Toulouse 109
COUNT SPEED, by Reigh Count
†Countess Jane 105
CROWFOOT, by Blue Larkspur
Jamie K. 116
DEPTH CHARGE, by Bold Venture
†Haunted 104
EASY MON, by *Pharamond II
Mr. Good 114
EDUCATION, by Ariel
†Eddie Sue 104
ERRARD, by *Challenger II
Laffango 123
Mr. Paradise 112
FAIRY MANHURST or HAMPDEN, by *Heliopolis
†Is Proud 113
GRAND ADMIRAL, by War Admiral
Ace Destroyer 112
HALF BROTHER, by Epithet
Real Brother 109
*HELIOPOLIS, by Hyperion
†Grecian Queen 114
Dean Cavy 108
†Emardee 104
*HYPNOTIST II, by Hyperion
Slim 106
JAMESTOWN, by St. James
Scent 105
JEEP, by *Mahmoud
Teds Jeep 108
*KHALED, by Hyperion
†Fleet Khal 109
MAEDIC, by Bostonian
Dictar 106
*MAHMOUD, by *Blenheim II
Fort Salonga 112
†Flamenco 107
Fly Wheel 105
Maabrook 105
MENOW, by *Pharamond II
†Flirtatious 109
King Pin 107
MIGHTY STORY, by *Mahmoud
Gideon 110
OCCUPY, by *Bull Dog
†Home-Made 111
OUR BOOTS, by *Bull Dog
Brown Booter 107
Chief Fanelli 107
Modest Pete 107
PAVOT, by Case Ace
Centime 116
South Point 110
PENSIVE, by Hyperion
Thaxter 105
PLATTER, by Pilate
Platan 110
Bob o Boy 105
POLYNESIAN, by Unbreakable
Native Dancer 130
Tahitian King 123
Tahiti 115
†Hula 111
Kamehameha 107
*PRIAM II, by Pharis
Landlocked 109
Close Support 106
Trojan Monarch 105
*PRINCEQUILLO, by Prince Rose
Prince Dare 107
PSYCHIC BID, by Chance Play
†Biddy Jane 109
QUESTIONNAIRE, by Sting
†Blue Green 102
REAPING REWARD, by *Sickle
†Tuonine 106
REQUESTED, by Questionnaire
Little Request 110
REVOKED, by Blue Larkspur
Doc Walker 115
Reprimand 112
†Aerolite 108
†Cold Heart 105
*RICO MONTE, by St. Patrick
Pasco 112
†Rica Rosie 109
ROMAN, by *Sir Gallahad III
Romantic Roman 110
†Appian 105
ROSEMONT, by The Porter
Isasmoothie 112
†Ballerina 107
*ROYAL GEM II, by Dhoti
Dark Star 113
Royal Bay Gem 107
*SHANNON II, by Midstream
County Clare 114
SHUT OUT, by Equipoise
Social Outcast 115
SOME CHANCE, by Chance Play
Game Chance 108
Caesar Did 104
SPY SONG, by Balladier
†Fulvous 113
THELLUSON, by Gallant Fox
†Piedmont Lass 112
TRACE CALL, by Call Boy
Nugget Ned 105
VALDINA ORPHAN, by *Hilltown
Judge M. 106
Brother Friar 102
VINCENTIVE, by *Challenger II
Sugarfoot 104
WAIT A BIT, by Espino
Country Coz 112
WAR ADMIRAL, by Man o' War
Navy Page 114
WILDLIFE, by *Easton
Fair Brother 102
WITH REGARDS, by Jack High
Hour Regards 110
WRACK OF GOLD, by Cloth o' Gold
†Mi-Marigold 104

†Filly.

STAKES AND HORSES

(Continued)

Homebred Champion

CALIFORNIA BREEDERS CHAMPION STAKES. Santa Anita Park, December 27. $25,000 added. 2-year-olds foaled in California. 1 1/16 miles. Time 1:45 1/5, track fast. Stakes division, $26,000, $5,000, $4,000, $3,000.

DE ANZA, 118 (Springhill Stable) 1
BOOK CIRCLE, 118, c., *Reading II—Fair Beauty, by *Alibhai (C. L. Hirsch) 2
ATOMIC SPEED, 118, c., Count Speed—Kindergarten, by *Jacopo (Ross and Brink) 3

Margins: 1½; head; 2¼. Others, Merryman (disqualified from second and placed fourth), Tee Dee Gee, Copper Streak, History Book, Golden Abbey, Phil's Abbey, Laughin Louie, Busterbegood. Scale weight, 118 pounds. Biff's Stable entry, Golden Abbey and Phil's Abbey. Winning jockey, Ralph Neves.

De Anza, which registered a surprise victory in the Charles S. Howard Stakes last summer, gained his second stakes win through victory in the $25,000-added California Breeders Champion Stakes at Santa Anita Park. Racing just off the pace during the early part of the race, the homebred son of Chief Onaway was able to take the lead from Tee Dee Gee at the stretch turn. At the wire he had a margin of a length and a half.

This marked the fourth victory (third consecutive) for Jockey Ralph Neves in the California Breeders Champion Stakes. He won with Shim Malone in 1946, Gold Capitol in 1950, Big Noise in 1951, and De Anza.

Book Circle moved up from last place to slip through on the rail at the second turn to be with the leaders. He finished a head behind Merryman, which made his bid running on the outside. Merryman, however, was disqualified and placed fourth for lugging in during the stretch run and putting the favored Atomic Speed in close quarters. The stewards awarded second to Book Circle and third to Atomic Speed, which had finished more than two lengths behind Merryman and Book Circle.

DE ANZA, ch. c., 1950

CHIEF ONAWAY, b., 1936	Trace Call	Call Boy
		*Tracedes
	Jamestown	Hurry On
		Comedienne
		Tracery
		Desdesheimer
	Noise	Ugly
		Galazora
		Friar Rock
		Melee
HORIZON, b., 1940	Miles Away	*Spanish Prince II
		Confusion
		St. James
		Mlle. Dazie
		*Ambassador IV
		*Bobolink KK
		Fair Play
		Toggery
		*Sir Gallahad III
		Marguerite
		Ultimus
		Reflex

George O'Connell, breeder; Springhill Stable, owner; George O'Connell, trainer. Family No. 15. The California-bred 2-year-olds carried scale weight of 118 pounds for the 1 1/16-mile race.

George O'Connell, who bred De Anza and races him under the colors of Springhill Stable, is also the colt's trainer, but has been issuing orders from a sickbed while recuperating from a recent operation. In 1947, Mr. O'Connell's Springhill Stable claimed the George D. Widener-bred winner Horizon, dam of De Anza, in her last start. Her first foal was Pat, which placed as a 3-year-old this year. He is by Watchimtick, one of Mr. O'Connell's stallions. Bred to another of the O'Connell stallions, Chief Onaway, Horizon foaled De Anza in 1950. Chief Onaway, winner of the 1939 Hawthorne Handicap, stand at the O'Connell Ranch near Norwalk, Calif.

Age	Starts	1st	2nd	3rd	Earned
2(S)	12	3	2	1	$ 49,000

HORIZON, 8 wins at 3 through 7, 2 named foals—
DE ANZA (Chief Onaway), Stakes, above.
PAT (Watchimtick), Placed at 3, 1952.

MILES AWAY, Unplaced at 2, 3, 8 named foals—
HORIZON, Winner and stakes producer, above.
SIGNBOARD, 3 wins at 2, 3, Producer.
ZEBINA, Winner at 3, 1952.
Other winners: WAYOFF, ON MARCH, MINDANO, FLO'S REWARD.
CHEER-FOR-ME, 2-year-old of 1952.

(Continued on page 84)

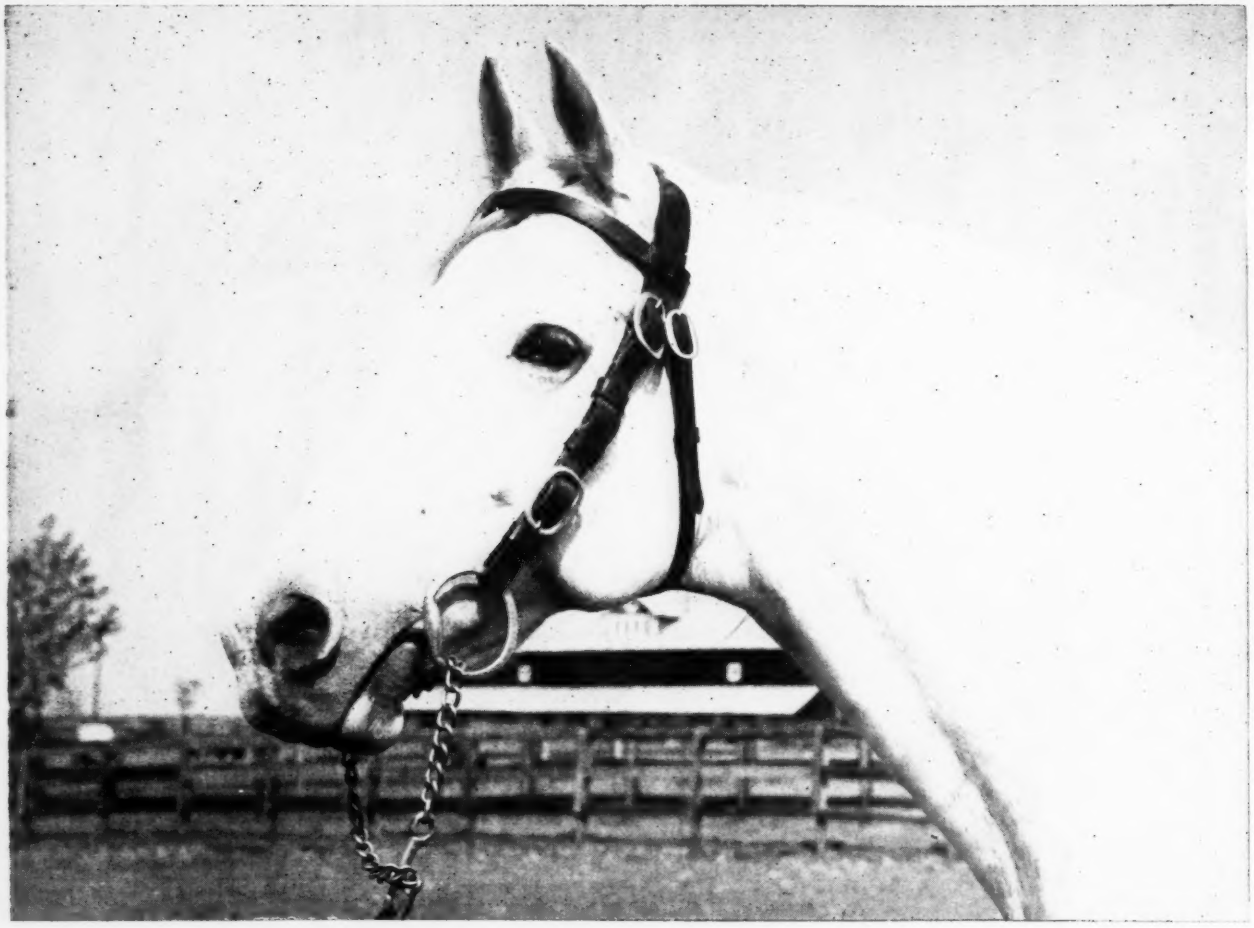

*Flushing II

*Mahmoud	*Blenheim II	Blandford	
		Malva	
	Mah Mahal	Gainsborough	
		Mumtaz Mahal	
*FLUSHING II gr. h., 1939	Buchan	Sunstar	
		Hamoaze	
Callandar	Calendula	Bachelor's Double	
		Calista	

Abracadabra, Rumpelstilskin, and Open Sesame are all pretty successful magic words—but in the Thoroughbred game they don't hold a candle to the magic wrought by the name *Mahmoud. And when you add *Mahmoud to Buchan and Bachelor's Double and an excellent stakes family and get a horse like *Flushing II you are on your way to compound magic.

For *Flushing II is distinctive. He could, and did, win at 2½ miles in stakes in France . . . was *Mahmoud's greatest staying son. This is important because here is a factor of stamina along with the well-known abilities of the *Mahmouds to sprint and win at two.

It all shows up in *Flushing II's stud record. In 1951 *Flushing II had out 9 2-year-old winners, two others placed, from 12 starters. This year *Flushing II has out seven 2-year-old starters, five have won, one has placed.

In addition *Flushing II had out the 1951 2-year-old stakes winner Warren's Gray and the 1952 stakes winner Handsome Teddy, winner of Chesapeake Stakes and the Paul Revere Handicap, and second in the Florida Derby and placed in four other stakes.

From *Flushing II's first three crops (including current 2-year-olds) 36 have started and 30 have won or placed (27 have won, 3 have placed) . . . Abracadabra, Ha!—just say *Flushing II.

1953—$500—Live Foal

Property of H. B. Delman

LESLIE COMBS II

*ARDAN	*ALIBHAI	*BERNBOROUGH	BILLINGS	*CORTIL
by Pharis—Adargatis	by Hyperion—Teresina	by Emborough—Bern Maid	by *Mahmoud—Native Gal	by Pharis—Thiorba
$3,500—Live Foal	$5,000—Live Foal	$1,500—Live Foal	$1,500—Live Foal	$1,000—Live Foal

Jet Pilot

still flying high —

FIRST CROP (3-year-olds, 1952)

17 Foals—14 winners—4 stakes winners

Jet Pilot is the sire of the stakes winners: Rose Jet (leading 2-year-old filly of 1951), Jet Master, Jo Pilot, and Trick Pilot—all from his first crop. His 14 winners from a total of 17 foals have won an average of three wins each.

SECOND CROP (2-year-olds, 1952)

Jet Pilot continued to sire good class 2-year-old winners in 1952. At the end of the year he had out eight 2-year-old winners, including Secret Plan, Good View, Jewel Case, Gay Set, Super Jet, Smart Apple, Hellcat, and Jet Set.

JET PILOT, ch., 1944, by *Blenheim II—Black Wave, by *Sir Gallahad III.

BOOK FULL—1953

Spendthrift Farm LEXINGTON, KENTUCKY

*FLUSHING II by *Mahmoud—Callandar $500—Live Foal	JET PILOT by *Blenheim II—Black Wave $3,500—Live Foal	*NIZAMI II by Nearco—Mumtaz Begum $750—Live Foal	PROVOCATIVE by Roman—*Dusk II $500—Live Foal	REQUESTED by Questionnaire—Fair Perdita $2,500—Live Foal	*SHANNON II by Midstream—Idle Words $2,500—Live Foal

Breeders of Free Handicap Horses

BACH, DR. ARTHUR
Ace Destroyer 112
BELAIR STUD
Game Chance 108
BIEBER-JACOBS STABLE
Fresh Meadow 115
Bob o Boy 105
BLACK, CHARLES W.
†Biddy Jane 109
BRADY, J. C.
Doc Walker 115
Landlocked 109
BRAGG, MRS. VERA S.
Tribe 110
Slim 106
BRENT, GEORGE
†Fortune Teller 108
BROOKFIELD FARMS
†Is Proud 113
Isasmoothie 112
BROOKMEADE STABLE
†Tritium 107
BROWN, MRS. JOE W.
Mr. Midnight 113
Matagorda 102
BUCKLEY, C. E.
Brown Booter 107
CALUMET FARM
†Bubbley 116
Chanlea 114
†Lap Full 113
Thaxter 105
CLAIBORNE FARM
Caesar Did 104
CLARK, JOHN C.
†Appian 105
CLARKE, GEORGE C.
Country Coz 112
CLAY, CHARLTON
Pasco 112
COLDSTREAM STUD, INC.
†Sweet Patootie 116
†Emardee 104
CONSTANTIN, E. JR.
Real Brother 109
DANADA FARM
Mr. Paradise 112
DRYMON, IRA
Romantic Roman 110
EDGAR, WALTER A.
Prince Dare 107
ELLSWORTH, REX C.
†Fleet Khal 109
ELMENDORF FARM
County Clare 114
ERDENHEIM FARMS CO.
Platan 110
Scent 105
FISHER, CHARLES T.
Spy Defense 110
FISHER, MISS MARY V.
†Fulvous 113
GANO, S. S.
Invigorator 121
GREENTREE STUD, INC.
Straight Face 121
†Blue Green 102
HEADLEY, HAL PRICE
Reprimand 112
†Aerolite 108
King Pin 107
HELIS STOCK FARM
Judge M. 106
Brother Friar 102
HERTZ, MRS. JOHN D.
Count Cain 112
HOOPER, FRED W.
†Eddie Sue 104
JACKSON, HOWELL E.
†Ballerina 107
JEFFORDS, WALTER M.
Tahiti 115
Maabrook 105
JONES, WARNER L. JR.
Dark Star 113
Roy Bay Gem 107
KING RANCH
†Mac Bea 109
Kamehameha 107
†Haunted 104
KNIGHT, HENRY H.
Trojan Monarch 105
LAZY F RANCH
Toulouse 109
LIPSCOMB, WILLIAM H.
Teds Jeep 108
LOOK, SAMUEL M.
Gideon 110
LUSSKY, CLIFFORD
†Tuonine 106
MASON, HORATIO
†Rica Rosie 109
MAYO, MRS. MARY D.
†Mi-Marigold 104
McCARTHY, JERRY
Van Crosby 115
MILLER, DR. AND MRS. FRANK P.
Centime 116
†Countess Jane 105
MOOERS, CLIFFORD
Nugget Ned 105
MOORE, MRS. MARIE A.
Sugarfoot 104
MORRIS, CHESTER D.
Dictar 106
NELSON, MR. AND MRS. CHARLES E.
Ann's Love 102
NORRIS, JAMES D.
Jamie K. 116
NUCKOLS, CHARLES AND SONS
Little Request 110
†Cold Heart 105
Putney 105
O'CONNELL, GEORGE
De Anza 106
O'NEIL, CHARLES A. JR.
Air Pine 106
O'SHEA, H. J.
†Good Call 106
PHIPPS, OGDEN
†Flirtatious 109
†His Duchess 108
Bassanio 107
Torch of War 105
POTTER, E. JR.
Belfaster 107
RIDDLE, SAMUEL D.
Bradley 116
Fort Salonga 112
ROEBLING, JOSEPH M.
South Point 110
Fair Brother 102
ROSE, CARL G.
White Cliff 107
Game Gene 104
ROUSE, J. HOWARD
Clear Path 105
SMITH, ALLEN H.
†Piedmont Lass 112
SNEED, ARCHIE J.
Hour Regards 110
STONE, WHITNEY
Expletive 102
TAYLOR, E. P.
†Canadiana 114
THOMAS, E. K.
Decorated 112
VANDERBILT, ALFRED G.
Native Dancer 130
Social Outcast 115
†Home-Made 111
†Hula 111
VEENEMAN, WILLIAM
Mr. Good 114
Happy Carrier 109
Dean Cavy 108
WADE, C. J.
Laffango 123
WELLS, HOWARD
†Mimi Mine 111
WHEATLEY STABLE
Hilarious 121
WHITAKER, BEN F.
Tahitian King 123
†Grecian Queen 114
WHITNEY, C. V.
†Flamenco 107
Close Support 106
Fly Wheel 105
WOODVALE FARM
Navy Page 114
Jimminy Baxter 112
Chief Fanelli 107
Modest Pete 107
WOOLF, HERBERT M.
†Equableu 106

STAKES AND HORSES

(Continued from page 81)

Bull Lea's 37th Stakes Winner

SAN VICENTE STAKES, Santa Anita Park, January 2, $15,000 added, three-year-old colts and geldings, six furlongs. Time 1:10⅗, track fast. Stakes division, $10,600, $3,000, $2,000, $1,000.

CHANLEA, 119 (Calumet Farm) 1
HOUR REGARDS, 122, c., With Regards—Pleasure Hour, by Zacaweista (Archie Sneed) 2
SILVERADO, 119, c., Requested—Impulsive, by Supremus (Collins and Montgomery) 3

Margins: 1¼; 1; 3. Others, Busterbegood 119, I Speak 115, Little Request 122. Winning jockey, Eddie Arcaro.

Chanlea was foaled March 4, 1950, on Calumet Farm at Lexington. Racing for Calumet at two, he limited his campaign to the West Coast, where he won three races from seven starts. In one of these victories he equaled Del Mar's track record of 1:03⅘ for 5½ furlongs. He also was second in the Del Mar Futurity and the Graduation Stakes, and third in the Starlet Stakes.

An odds-on favorite in his first start as a 3-year-old, Santa Anita Park's San Vicente Stakes, Chanlea was rated off the pace until reaching the stretch turn, where he went to the outside to move up on the leaders. Taking the lead from Hour Regards in midstretch, the son of Bull Lea won by more than a length. Hour Regards, which had nosed Chanlea out of first place in the Del Mar Futurity, finished second, a length ahead of Silverado. Both the winner and Silverado received three pounds from Hour Regards, which shared the top impost of 122 pounds.

The first stakes winner of 1952 by Bull Lea, Chanlea raises his sire's all-time total to 37 stakes winners. Aunt Chaney, Chanlea's dam, foaled a bay filly by Faultless on March 9, 1952, and was one of the mares which were bred to Coaltown in his first season at stud.

CHANLEA, dk. b. c., 1950

*Bull Dog	*Teddy	Ajax
		Rondeau
	Plucky Liege	Spearmint
		Concertina
BULL LEA, br., 1935	Ballot	*Voter
		*Cerito
Rose Leaves	*Colonial	Trenton
		*Thank'l Blos'm
	Black Servant	Black Toney
		*Padula
Blue Larkspur	Blossom Time	*North Star III
		*Vaila
AUNT CHANEY, br., 1937	Man o' War	Fair Play
		Mahubah
Judy O'Grady	Bel Agnes	*Ambassador IV
		*Agnes Sard

Calumet Farm, breeder and owner; H. A. Jones, trainer, Family No. 16.

Age	Starts	1st	2nd	3rd	Earned
2	7	3	3	1	$ 18,500
3(S)	1	1	0	0	10,600
Totals	8	4	3	1	$ 29,100

AUNT CHANEY. Placed at 3. 4 named foals—
CHANLEA (Bull Lea). Stakes, above.
UNCLE REMUS (Halcyon). 10 wins 2 through 6. 2nd Shevlin S.
LUCKY AUNT (Case Ace). 10 wins 2 through 5.
KINFOLKS (Bull Lea). 5 wins at 3, 4.

JUDY O'GRADY. Winner at 3. Placed in stakes at 2, 3, 6 foals—
WESTMINSTER. 16 wins 3 through 8. Narragansett Special, Double Event H. (1st and 2nd div.), 2nd Broadwalk H, 3rd McLennan H.
SNOW GOOSE. 5 wins at 3, 4, Beldame H., Ladies' H., Saratoga Cup. Placed in stakes 4 times.
IRISH NORA. 1 win at 4. Dam of Ballymocad and Kiss Me Kate.
BLUE DENIM. Placed at 2. Dam of Green Baize, Tahiti, and Suleiman.
JUDY GAL. Unraced.
AUNT CHANEY. Producer, above.

In the Mud, No Hesitation

SANTA YNEZ STAKES, Santa Anita Park, December 31, $15,000 added, 2-year-old fillies, six furlongs. Time 1:11⅗, track muddy. Stakes division, $10,900, $3,000, $2,000, $1,000.

LAP FULL, 119 (Calumet Farm) 1
HUG-ME-TIGHT, 115, Bull Reigh—Air Wing, by Trace Call (Mrs. E. M. Davis) 2
KHALATI, 119, *Khaled—Love Trace, by Trace Call (Diamond S Stable) 3

Margins: 2¼; 3½; 2. Others, So Regards 116, Speedy Ace 116, Schatzi 116, Haunted 119. Winning jockey, Eddie Arcaro.

As a finishing touch for 1952, which saw Calumet Farm again register as the leading money-winning owner of the year, Lap Full carried the devil red and blue to a decisive victory in the Santa Ynez Stakes, the last stakes race of the year at Santa Anita Park. The 2-year-old sister to Armed did not let the muddy track affect her running, although it slowed her to 1:11⅗ for the six furlongs.

Lap Full was not pushed in the early part of the race. So Regards set a fast pace to the turn, where the daughter of Bull Lea came through on

(Continued on page 88)

BELMONT PARK

America's Greatest Racing

STAKE NOMINATIONS TO CLOSE THURSDAY, JANUARY 15, 1953

To Be Run During 1953 Spring Meeting

THE BELMONT - $100,000 Added
Three-Year-Old Colts and Fillies — One Mile and a Half

THE COACHING CLUB AMERICAN OAKS - - - - - - - - - - - $ 50,000 Added
Three-Year-Old Fillies — One Mile and Three Furlongs

To Be Run During 1954 Spring Meeting

THE NATIONAL STALLION (Colt Division) - - - - - - - - - - - $ 10,000 Added
Two-Year-Old Colts (now yearlings)

THE NATIONAL STALLION (Filly Division) - - - - - - - - - - - $ 10,000 Added
Two-Year-Old Fillies (now yearlings)

To Be Run During 1945 Autumn Meeting

(JOINT CLOSING)

THE FUTURITY - $ 50,000 Added

THE MATRON - $ 25,000 Added

For Mares Served in 1952 (Foals of 1953)—Two-Year-Olds in 1955

All mares served in 1952 are eligible for this JOINT CLOSING of The Futurity and The Matron. The produce of each mare nominated will automatically become eligible to one of the two races—colts to The Futurity and fillies to The Matron.

To continue eligibility in The Futurity, the specified payments will have to be made and the same procedure will apply to The Matron. Fillies, however, may be made eligibile to The Futurity not later than July 15, 1955, by payment of all eligibility fees for The Futurity ($200) and provided the filly has been kept eligible for The Matron.

For further information address

WESTCHESTER RACING ASSOCIATION

250 Park Avenue **(Murray Hill 8-3140)** **New York 17, N. Y.**

*Cortil

*CORTIL won his first start when on August 1 at Longchamp he won a minor race in easy fashion by three lengths. The son of Pharis was then shipped to England where he was aimed for the famous Gimcrack Stakes to be run August 24 at York at six furlongs. Not only to the winner of this race goes the win purse and honors usually associated with a famous race, but also the right to address the annual Gimcrack Dinner on matters of racing. For this reason it assumes even greater importance, attracts excellent fields of 2-year-olds.

*Cortil won the 1950 running of the Gimcrack Stakes from the good English colt Hard Sauce (to be ranked fourth best 2-year-old in England in 1950). The 10 starters included the smart Grey Sovereign (fifth ranking 2-year-old) and the 1951 Derby winner Arctic Prince. *Cortil and Hard Sauce fought for the lead from the start. With a furlong to go *Cortil got a neck to the fore —held that margin to the finish.

Unbeaten *Cortil's third start was in the one mile Royal Lodge Stakes at Ascot a month later. He met the third best 2-year-old of the year in Fraise du Bois II and the seventh best in Stokes. All were at equal weight on very soft going. *Cortil settled down into the lead from the start. He led until they turned into the stretch after brief skirmishes with others. There he was tackled by Stokes and a little later by Fraise du Bois II. The latter two had the best of it and *Cortil finished third.

*Cortil returned to France with his record of two wins from the three starts, and started in the Grand Criterium at Longchamp — France's equivalent to our Hopeful-Belmont Futurity-Pimlico Futurity all rolled into one.

In the Grand Criterium *Cortil was to act as pacemaker for his stablemate Pharsale. He did his job well. He led with less than a furlong to go. When his stablemate Pharsale was driving for the lead along with Sicambre and with a sixteenth to go *Cortil's jockey quit driving and let his stablemate carry on. Sicambre won with Pharsale second and *Cortil third.

Wrote "Racing and Breeding" — "The remarkable fact in this race is the speed with which the last two furlongs were covered—in 12" 40/100 and 12—and in heavy going! Never have two-year-olds ended a race so rapidly, which emphasizes the performances of Sicambre and Pharsale as well as that of Cortil."

He returned to England, ran second in the Houghton Stakes—ran below his established form.

1953 FEE $1,000—LIVE FOAL

LESLIE COMBS II *Spend*

*ARDAN	*ALIBHAI	*BERNBOROUGH	BILLINGS	*CORTIL	*FLUSHING
by Pharis—Adargatis	by Hyperion—Teresina	by Emborough—Bern Maid	by *Mahmoud—Native Gal	by Pharis—Thiorba	by *Mahmoud—
$3,500—Live Foal	$5,000—Live Foal	$1,500—Live Foal	$1,500—Live Foal	$1,000—Live Foal	$500—Live

*CORTIL, br. h., 1948 No. 9 family.	Pharis	Pharos	Phalaris
			Scapa Flow
		Carissima	Clarissimus
			Casquetts
	Thiorba	Banstar	Sunstar
			Durban
		Nerissa	Asterus
			Esclarmonde
	2nd best filly of her generation—also dam of Janus.	Also dam of Djerba, best filly of her year.	One of best race mares of her time.

For performance in pedigree, *Cortil's pedigree is hard to equal. A crack stakes winning son of Pharis, *Cortil is entering the stud for the first time in 1953. Not only his pedigree, but also his individuality makes him one of the more prominent young sires to enter the stud. He is a full-bodied well-muscled horse, with excellent balance.

THIORBA, the second best filly of her generation, is also dam of the crack 2-year-old Janus (*Cortil's brother), winner Prix Jean Prat in only start at 3.

NERISSA, *Cortil's second dam, is also dam of Djerba, considered the best 2-year-old filly of her year. Nerissa is also dam of the splendid filly Nerbel in 1952.

ESCLARMONDE was a top class race mare. She was the only daughter of Desmond Lassie. She was out of Desmond Lassie, dam of six winners in France, including the stakes winners Alguazil, Ramon, Irismond (winner two "Grande Poule" races and a sire), and Esclarmonde, by Sunstar.

ndrift Farm IRON WORKS PIKE, LEXINGTON, KY.

FLUSHING
Mahmoud—
00—Live

JET PILOT
by *Blenheim II—Black Wave
$3,500—Live Foal

*NIZAMI II
by Nearco—Mumtaz Begum
$750—Live Foal

PROVOCATIVE
by Roman—*Dusk II
$500—Live Foal

REQUESTED
by Questionnaire—Fair Perdita
$2,500—Live Foal

*SHANNON II
by Midstream—Idle Words
$2,500—Live Foal

STAKES AND HORSES

(Continued from page 84)

the in-side to take the lead. From there to the wire Lap Full received only slight urging as Hug-Me-Tight and Khalati moved up from the rear of the field to take second and third, more than three lengths apart. Lap Full and Khalati shared the top weight of 119 pounds with Haunted: Hug-Me-Tight was in at 115 pounds.

Foaled May 9, 1950, at Calumet Farm, where Bull Lea stands, Lap Full is one of 11 stakes winners of 1952 by her sire. Bull Lea rounded out the year with an all-time total of 36 stakes winners. The latest foal for Arm Full, dam of Lap Full and Armed, is the filly Bundle, now a 2-year-old with the Calumet string at Santa Anita.

In Lap Full's four starts prior to the Santa Ynez, she was twice first and twice third. One of her victories was in the Del Mar Debutante Stakes.

LAP FULL, dk. b. f., 1950

*Bull Dog	*Teddy	Ajax
		Rondeau
	Plucky Liege	Spearmint
		Concertina
BULL LEA, br., 1935	Ballot	*Voter
		*Cerito
Rose Leaves	*Colonial	Trenton
		*Thank'l Blos'm
	Fair Play	Hastings
		*Fairy Gold
Chance Shot	*Quelle Chance	Ethelbert II
		*Qu'Elle est Belle
ARMFUL, blk., 1933	Luke McLuke	Ultimus
		Midge
Negrina	*Black Brocade	Neil Gow
		Black Velvet

Calmet Farm, breeder and owner; H. A. Jones, trainer. Family No. 3.

Age	Starts	1st	2nd	3rd	Earned
2(S)	5	3	0	2	$ 36,900

ARMFUL. Winner at 2, 3, 8 named foals, incl.—

ARMED (Bull Lea). Leading money winning gelding. $817,475. Washington H., Sheridan H. (twice), Widener H. (twice), Double Event S. (1st div.), Philadelphia H., Dixie H., Suburban H., Whirlaway S. (twice), Washington Park H. (twice), McLennan H., Gulfstream Park H., Stars and Stripes H., Arlington H. Sysonby Mile.

LAP FULL (Bull Lea). Stakes, above.

RE-ARMED (Bull Lea). 5 wins at 2, 4. George Woolf Memorial S. 2nd Washington Park Futurity.

HADA STAR (Hadagal). 20 wins at 2 through 11. 3rd Del Mar Hotel S.

GALFUL (Hadagal). 9 wins at 3, 4, 5. Producer.

BUNDLE (Bull Lea). 2-year-old of 1953.

NEGRINA. Winner at 2, 3. 2nd Hiawatha H. 6 foals—

SIR BEVIDERE. 12 wins at 2 through 6. 2nd Long Branch H.

Other winners: ARMFUL (pr., above), DIESEL (dam of Bold Gallant), PEREGRINA.

Other producers: GREAT GOSSIP, CRACKALOO.

After Two Furlongs, No Contest

ROBERT E. LEE HANDICAP, Tropical Park, January 3, $25,000 added, 3-year-olds and upward, 1 1/16 miles. Time 1:44, track good. Stakes division. $21,150, $5,000, $2,500, $1,250.

ELIXIR, 110 (D. J. Schneider) 1
RECLINE, 116, g., 5. Revoked—Pet, by *Pharamond II (Fairway Farm) 2
TOPSIDE, 108, c., 4. *Olympic Zenith—Candia, by Discovery (W. G. Helis Jr.) 3

Margins: 3; 2; nose. Others, Alerted 128, Oil Capitol 115, Marta 117, Big Stretch 112, Jet Fleet 117, Delegate 117, Libba 113, Brush Burn 113, Gushing Oil 109, Chombro 109, Crystal Boot 119, Faga-La 107. Winning jockey, Sam Boulmetis.

Although the $25,000-added Robert E. Lee Handicap at Tropical Park was at 1 1/16 miles, it was no contest after the first two furlongs. Elixir, which started from the outside post position in the field of 15 horses, raced into the lead in the first quarter-mile, built up a margin of four lengths, and was three lengths ahead of the second-place Recline at the wire. Recline, nearest to the leader throughout most of the race, finished two lengths in front of Topside, which came from far back to nose out the favored Alerted for third. Alerted, top-weighted at 128 pounds, was giving 18 pounds to the winner, 12 pounds to Recline, and 20 pounds to Topside. Elixir's time was 1:44 over a track which was rated good after rain fell during the night preceding the race.

Foaled in 1948, Elixir was bred by Herbert M. Woolf. Elixir's sire, Bleu d'Or, stood at Mr. Woolf's Woolford Farm in Kansas from the time

ELIXIR, ch. g., 1948

Blue Larkspur	Black Servant	Black Toney
		*Padula
	Blossom Time	*North Star III
BLEU D'OR, b., 1939		*Vaila
	Sardanapale	Prestige
*Faucille d'Or		Gemma
	Luzerne	Ossian
		Fourragere
Insco	*Sir Gallahad III	*Teddy
		Plucky Liege
	*Starflight	Sunstar
ACHIEVE, ch., 1934		Angelic
	Hilarious	*Voter
Realize		*Harpsichord
	Erma	*Martinet
		Cascabel

Herbert M. Woolf, breeder; D. J. Schneider, owner; H. Jacobson, trainer. Family No. 9.

(Continued on page 91)

STANDING IN VIRGINIA

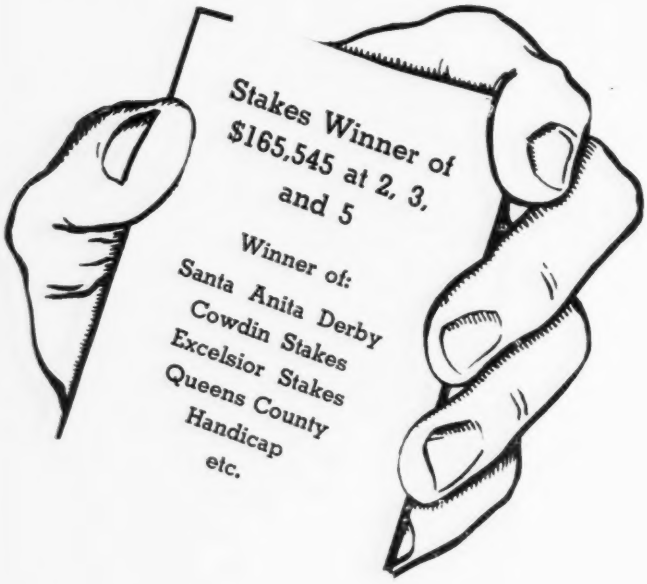

KNOCKDOWN

GREAT SON OF DISCOVERY

Discovery	Display	Fair Play
		*Cicuta
	Ariadne	Light Brigade
		Adrienne
KNOCKDOWN, br. h., 1943		
Bride Elect	High Time	Ultimus
		Noonday
	*High Born Lady	The White Knight
		*Lady Echline

Property of Maine Chance Farm

Will Stand 1953 Season at

North Cliff Farm

RIXEYVILLE, VIRGINIA

Phone: Culpepper—Grayson 2817

(Mr. and Mrs. Melville Church II)

1953 Fee: $500—Guarantee Live Foal

Payable October 1st of year bred. Veterinary certificate of barrenness due in lieu of payment.

IN AMERICA

*HIEROCLES

19 winners from 1st crop (3-year-olds, 1952)—44 wins

7 2-year-old winners of 14 races from 2nd crop, including Perfect Troth (4 wins), Rock Cottage (4 wins), etc.

*HIEROCLES, ch., 1939	Abjer Winner Middle Park Stakes, sire of classic winners.	Asterus Great sire.	*Teddy
			Astrella
		Zariba Outstanding race mare, dam of *Goya II, Corrida.	Sardanapale
			St. Lucre
	Loika Dam of Djebel.	Gay Crusader Winner English Derby, prominent broodmare sire.	Bayardo
			Gay Laura
		Coeur a Coeur Halff-sister to granddam of Equipoise.	*Teddy
			*Ballantrae

1953 Fee $1,000—Live Foal

Property of a Syndicate

*HIEROCLES STANDS AT CIRCLE M FARM, LEXINGTON, KY.

ALL INQUIRIES TO **Almahurst Farm** P. O. Box 1529, Lexington, Kentucky. Phone 4-5080 Lexington.

Sun Bahram

THE GREAT *BAHRAM'S ONLY $100,000 WINNER AT STUD

Son of Triple Crown Winner and Triple Oaks Winner

SUN BAHRAM MATCHED THE SPEED OF THE BEST—In the Leonard Richards Stakes at Delaware in 1949 Sun Bahram pushed Capot to a new track record. However Sun Bahram in finishing second to Capot by a half length had been interfered with so boldly by Capot's stablemate Wine List that Sun Bahram was given first money. At 2, Sun Bahram had placed in the World's Playground, Pimlico Futurity, Eastern Shore S. At 3 he won the Leonard Richards S., Saranac H., and in 1952 he won the Sussex H. at Delaware. He earned $110,180.

*Bahram	Blandford	Swynford
		Blanche
SUN BAHRAM, dk. b. h., 1946	Friar's Daughter	Friar Marcus
		Garron Lass
Suntica	*Sun Briar	Sundridge
		Sweet Briar
	Simpatica	Friar Rock
		Lady Bedford

Property of Mrs. Eben H. Ellison, Jr.

PEDIGREE OF CLASS AND SPEED—Sun Bahram is by the undefeated champion of England *Bahram and out of the brilliant filly Suntica, by *Sun Briar. *Bahram has ranked among the ten leading sires in all three countries that he has been at stud—England, America, and Argentina. Suntica, his dam, won a rare triple—the Kentucky Oaks, Illinois Oaks, and Latonia Oaks. She is also granddam of the crack filly Sicily. The next dam, Simpatica, by Friar Rock, produced the stakes winners Starpatic, Try Sympathy, and Suntica.

1953 Fee $500—Live Foal
TO APPROVED MARES

Sun Bahram Will Enter the Stud at
ELMHURST FARM
Winchester Pike, Lexington, Ky.

All Inquiries to:

ALEX GORDON
Elmhurst Farm
Route 4, Winchester Pike
Lexington, Ky.
Phone 4-4927

P. H. CURRAN
7 Riverside Drive
Binghamton, N. Y.
Phone 2-0230

New York Office:
250 Park Avenue
New York 17, New York

THE SARATOGA ASSOCIATION

Race Course:
Saratoga Springs,
New York

NOMINATIONS CLOSE THURSDAY, JANUARY 15, 1953

FOR FOLLOWING STAKE EVENTS TO BE RUN DURING 1953 MEETING AT SARATOGA SPRINGS

The Hopeful	Two-Year-Olds	6½ Furlongs	$30,000 Added
The Spinaway	Two-Year-Old Fillies	6 Furlongs	20,000 Added
The United States Hotel	Two-Year-Olds	6 Furlongs	15,000 Added
The Grand Union Hotel	Two-Year-Olds	6 Furlongs	15,000 Added

For Entry Blanks, Address New York Office
250 Park Avenue, New York 17, N. Y.
Telephone: Murray Hill 8-3140

STAKES AND HORSES

(Continued from page 88)

he was retired in 1946 until his death in May, 1950. Elixir first started as a 2-year-old of 1950 under the colors of his breeder, but was claimed later that year by D. J. Schneider, his present owner. The claiming price was $7,000.

At three, Elixir won the Bahams Handicap, and at four, in 1952, he was second in Tropical Park's Christmas Handicap. The latter was his last start prior to the Robert E. Lee Handicap.

Age	Starts	1st	2nd	3rd	Earned
2	4	0	2	0	$ 925
3(S)	15	2	5	2	13,525
4	17	5	3	0	18,775
5(S)	1	1	0	0	21,150
Totals	37	8	10	2	$ 54,375

ACHIEVE. 7 wins at 3, 4, 7 named foals—
ELIXIR. Stakes, above.
HAPPY ISSUE (Bow to Me). 5 stakes wins. Placed in stakes 15 times. $225,424.
Other winners: DEVASTATING (Bow to Me), ENCHANTING (Bow to Me), INSPIRING (Maeda), BLEU MANTLE (Bleu d'Or), ACTIVE DUTY (Maeda).

REALIZE. 5 wins at 2, 3, 4, 6 foals, including—
CHEROLIZE. 5 wins at 2, 3.
SANALIZE. Placed at 2. Producer.
ACHIEVE. Winner and producer, above.

At First Glance

PALOS VERDES HANDICAP. Santa Anita Park, December 27, $20,000 added, 3-year-olds and upward, six furlongs. Time 1:10⅕, track fast. Stakes division, $13,300, $4,000, $3,000, $2,000.

FIRST GLANCE, 119 (Alfred G. Vanderbilt) 1
REIGHS BULL, 121, c., 4, Bull Reigh—Valdina Mary, by Osculator (Ross and Brunk) 2
STRANGLEHOLD, 112, g., 3, Stronghold—Kay-Diane, by *Bistouri (Mr. and Mrs. N. G. Phillips) .. 3

Margins: ½; 1¼; 3½. Others, Cyclotron 120, Last Round 112, Sabaean 117, Grantor 118, Warcos 122. Winning jockey, Eric Guerin.

First Glance was foaled May 22, 1947, at Alfred Vanderbilt's Sagamore Farm in Maryland, and has done all of his racing under Mr. Vanderbilt's colors. As a 2-year-old of 1949, the son of Discovery won one race, placed second in the William Penn Stakes, and was third in the Great American and the Christiana Stakes. First Glance failed to place in stakes at three or four, but he returned to stakes ranks with a second in the Bay Shore Handicap, his only stakes placing of 1952 prior to his win in Santa Anita Park's Palos Verdes Handicap.

In the $20,000-added Palos Verdes Handicap at six furlongs, First Glance was among the leaders at all times although he was three lengths behind the pacemaking favorite, Reighs Bull, at one point. First Glance was forced to run wide on the turn, but he got up to beat Reighs Bull by a half-length, Stranglehold, which finished a little more than a length behind Reighs Bull, was three and a half lengths in front of the fourth-place Cyclotron. First Glance carried two pounds less than Reighs Bull, but was giving seven pounds (only four by the scale) to the 3-year-old Stranglehold.

Discovery, which stands at Sagamore Farm, has had out two stakes winners in addition to First Glance this season—Foreign Affair and Columbus (steeplechase). He has sired a total of 18 stakes winners. No recent foals have been reported to THE BLOOD-HORSE for Bride Elect, dam of the stakes-winning Knockdown and the young sire, Super Duper, as well as First Glance.

Age	Starts	1st	2nd	3rd	Earned
2	8	1	1	3	$ 7,825
3	8	2	1	1	6,375
4	11	5	0	1	14,320
5(S)	16	3	3	1	31,075
Totals	43	11	5	6	$ 59,595

BRIDE ELECT. Winner at 2, 3; 6 named foals—
FIRST GLANCE (Discovery). Stakes, above.
KNOCKDOWN (Discovery). Santa Anita Derby, Cowdin S., Excelsior H., Queens County H. 2nd Arlington Futurity. $165,545.
SUPER DUPER (*Bahram). 4 wins at 2, 5, 6. Sire.
DISCOVELECT (Discovery). 3 wins at 3.
FACTS OF LIFE (Discovery). 2-year-old of 1952.
QUALIFY (Peanuts or Identify). Unplaced at 2.

*HIGH BORN LADY. Winner at 2. 9 named foals—
TOO HIGH. 4 wins at 2. 3rd Aberdeen S., Saratoga Special. Dam of Top Row.
Other winners: HIGH STEP (sire), HIGHBORN (pr.), BRIDE ELECT (pr., above), VITOFOL (pr.).
Other producers: HAUGHTY LADY, STAR LIGHT, LADY JAMES.
BRILLIANT BORN. Unraced.

FIRST GLANCE, br. h., 1947

Display	Fair Play	Hastings
		*Fairy Gold
	*Cicuta	*Nassovian
		Hemlock
DISCOVERY, ch., 1931	*Light Brigade	Pictor
		Bridge of Sighs
Ariadne	Adrienne	His Majesty
		Adriana
High Time	Ultimus	Commando
		Running Stream
	Noonday	Domino
		*Sundown
BRIDE ELECT, br., 1931	The White Knight	Desmond
		Pella
*High Born Lady	*Lady Echline	Cyllene
		Echline

Alfred G. Vanderbilt, breeder and owner; W. C. Winfrey, trainer. Family No. 5.

COLONY BOY

STANDING AT WEST CHESTER, PA.

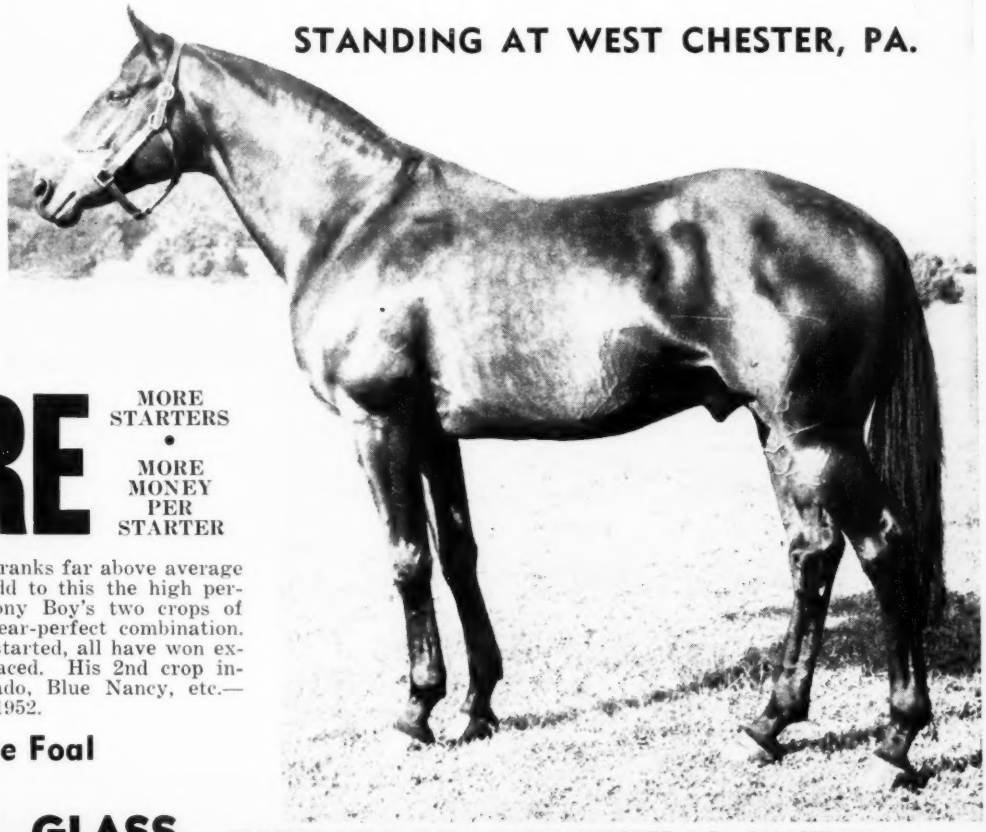

By Eight Thirty—Heritage, by *Pharamond II.

GET MORE

MORE STARTERS • MORE MONEY PER STARTER

Records show that Colony Boy ranks far above average in money won per starter. Add to this the high percentage of starters from Colony Boy's two crops of racing age, and you have a near-perfect combination. All foals in his 1st crop have started, all have won except one and that one has placed. His 2nd crop includes Royal Clover, Muscovado, Blue Nancy, etc.—unusually good 2-year-olds of 1952.

$500—Live Foal

Inquiries to

SYDNEY W. GLASS, GRANGE FARM, R.D. 4, WEST CHESTER, PA. PHONE 2716.

*BIG DIPPER, ch. h., 1948	*Signal Light*	*Pharos*	*Phalaris*
			Scapa Flow
		Ensoleille	*Sunstar*
			Laughter
	Huntress	*Foxhunter*	*Foxlaw*
			Trimestral
		Flapper	*Felstead*
			Fancy Free

By SIGNAL LIGHT—sire of Masked Light, The Bug, *Big Dipper, etc.

Winner at two and three, including the Malton Plate in his only start at two, and the Craven Stakes at Newmarket at three, beating *Heliopolis, Fox Cub, Bold Devil, Meadow. Retired to the stud in 1941 and has ranked among 10 leading sires for four of his eight years, through 1951. Sire of stakes winners *Big Dipper (leading 2-year-old, 1950, Norfolk, Coventry, July, Champagne, Middle Park Stakes), Masked Light (leading 2-year-old, 1949, South Durham Plate, Rous Stakes, Middle Park Stakes, Union Jack, Thirsk Classic Stakes), The Bug (one of England's greatest sprinters, undefeated in 7 starts at three, Workingham, Diadem, Nunthorpe, Knowsley Stakes, Edenderry H., July Cup), Kilbelin (£7,747), Star Signal (£6,350), Signalman, (£5,078), Fleeting Moment (£4,871), Kinsale, Liberty Light, Look Ahead, Vasant, Phareman, Ready, Light of Morocco, Watch Light, etc. Signal Light has placed 2nd and 9th two times on the English 2-year-old sire list; has been 5th, 7th and 15th on the English General sire list.

1st dam

HUNTRESS, by Foxhunter. Raced once unplaced at 2. Dam of 1 other foal of racing age (2-y-o of 1953).

2nd dam

FLAPPER, by Felstead. Placed at 3. Dam of—

HOBO. 8 wins at 2, 3, and 4. Rous Memorial S., City and Suburban H., Heathcote S., Brinkley H., Somersham S., Meldreth H. BOBO. 13 wins at 2 and 3. Houghton S., Wheatsheaf S., Spring S. PARADISO. 6 wins at 2, 3, and 4. Minting Produce S., Roseberry S .H., Heathcote S., Consolation Plate. FLIPPER. Winner at 3. Culford S., Inveresk Plate, Kelburn Plate. ADOLESCENCE. Winner at 3, 1952.

3rd dam

FANCY FREE, by *Stefan the Great. Winner of 4 races at 3. Whitsuntide Cup H., Great Midland Breeders Plate, Trial Plate T. Dam of 8 other foals, all winners—

TARTAN. Winner at 2, 3, 4, and 5. Linten S., Britannia S. Sire. FULL SAIL. Winner at 2, 3, and 4. National Breeders Produce S., Sandringham Foal Plate, March S. Sire in Argentina. BLUE PETER. Winner of 4 races at 3, unbeaten. Blue Riband Trial S., 2,000 Guineas, Derby, Eclipse S. Earned £31,964. Sire. SPRINGTIME. Winner at 3. Dam of 6 winners including stakes winner Hunsingore, winner Spring Hall S., Cambridgeshire H. NEPTUNE. Winner at 3. LIBERTY. Winner at 3. BONNY ANN. Winner at 2.

ALL INQUIRIES TO Henry H. Knight

England's Champion 2-Year-Old of 1950

***BIG DIPPER** was the leading 2-year-old in England in 1950. In winning the Norfolk Stakes, Coventry Stakes, July Stakes, Champagne Stakes, and Middle Park Stakes he demonstrated an ability to lead from start to finish, or to come from behind in amazing stretch runs to bowl over all opposition. He did not race after his 2-year-old career. However his way of going, general conformation, etc. led all English observers to consider *Big Dipper a heavy favorite for England's 3-year-old classics—a horse that could easily negotiate a mile, and because of the strong strains of stamina from his dam, it was considered that the 1½ mile Derby distance was easily within his scope.

BY SIGNAL LIGHT—sire of two of the last four leading 2-year-olds in England on the Free Handicap.

OUT OF half sister to four stakes winners.

THIRD DAM, a stakes winning producer of three stakes winners—all sires—including BLUE PETER, one of England's leading sires of the day, and FULL SAIL, one of the leading sires in Argentina and sire of classic winners there.

Almahurst Farm

10 miles south of Lexington, Ky. on the Harrodsburg Pike. Mail and phone: Lexington, P. O. Box 1529, Phone 4-5080.

This is the line -

for drawing conclusions

Santa Anita's Finish Line—

In horse racing we draw a clear, unqualified, and positive line between success and failure. And that line is the finish line.

The popular big 'IF' is not so popular when all one wins are excuses and not winning purses.

Examine Platter's record . . . where else can you find a stallion that stands at $500 with a record of 80 per cent winners from foals . . . and one out of every six winners have won or placed in stakes. THIS IS PLATTER'S RECORD.

From Platter's first crop were six foals, six winners, and four of these winners were winning at five in 1952—they won 14 races this year. From Platter's second crop of 14 foals, 12 have raced, 11 have won—and eight are winners at four, 1952. Platter's third crop number 19 foals, 17 raced, 14 have won—10 as 3-year-olds, including the stakes winners King Jolie and Old Mason and the crack stakes class filly Dinewisely.

PLATTER, ch., 1941, by Pilate—Lets Dine, by Jack High.

PLATTER IS A THREE-QUARTER BROTHER TO EIGHT THIRTY.

1953 Fee $500—Live Foal

All inquiries to

F. EUGENE DIXON, Jr.

409 Land Title Building, Philadelphia 10, Pa.

Standing at

OLD KENNEY FARM **Iron Works Pike, Lexington, Ky.**

STUD NEWS

(Continued from page 78)

of Devil Diver won Atlantic City's Inaugural Stakes, and at four he won the Salvator Mile, the Trenton, the Rowe Memorial, the Wilmington, the Princeton, and the Quaker City Handicaps. These victories, plus placings in several other stakes, helped raise his earnings to about $140,000.

Prime of Life

White Cliff, winner of the 1952 Narragansett Nursery Stakes and a son of Ariel Game—Ann Dover, comes from a female line in which the mares might be noted for the advanced age they decided to raise a family. His second dam, Daisy Dover, was foaled in 1926 and was 16 years old when she produced her only foal, White Cliff's dam. White Cliff's third dam was Marie Peyton, a foal of 1908 that waited until she was 18 years old before producing Daisy Dover, her first foal.

Alyearn Dies

Alyearn a 15-year-old daughter of Blue Larkspur—Yearning, by *Hourless, died at the farm of her owner, Mrs. J. B. Hurst of Lexington, on January 1, 1953. The mare died in the field, apparently of a heart attack, and her attendants were unable to save her foal. Alyearn suffered a broken hip in 1950, but had recovered satisfactorily.

Unplaced in three starts at two, Alyearn was retired at three and bred to War Admiral. The foal from that mating was War Jeep, winner of the East View and the Richard Johnson Stakes, and the Remsen, the Jamaica, the Skokie, and the Discovery Handicaps. Now a sire, War Jeep stands at Spendthrift Farm, Lexington.

Alyearn later foaled the winners Albreak, Bold Brennan, and Jet Ace, the producer Trophy; and War Pippin, which placed at three and four. Bold Brennan and Jet Ace each won in 1952. Alyearn's current 3-year-old is Udo Reinach, by Pavot. She was in foal to Ace Admiral at the time of her death.

OBITUARY

Laurance H. Armour

Laurance Hearne Armour, 64, banker, meat packer, and director of Arlington Park Jockey Club, died December 29 in Presbyterian Hospital, Chicago. He was stricken with pneumonia two weeks earlier while vacationing on the Gulf of Mexico. He was one of the founders and for the past 22 years was president of the fashionable Post and Paddock Club at Arlington Park. He was chairman of the board of LaSalle National Bank, and a director of Armour and Co. He is survived by his wife, Lacy Withers Armour, and a son, Laurance Jr.

Simon E. Lantz

Simon E. Lantz, 80, dean of the Illinois Senate, of which he had been a member since 1916, died December 27 in Methodist Hospital at Peoria, Ill. He was stricken with a heart attack on Christmas at his home in Congerville. During his 38 years in the Illinois Assembly (he was in the House of Representatives two years prior to his Senate tenure) he sponsored many laws affecting agriculture, and came to be known as the "Mr. Agriculture" of Illinois politics.

One of the world's leading breeders of Aberdeen-Angus cattle, Senator Lantz also bred Cheviot sheep, and Thoroughbreds and other horses at his farm at Congerville. He supported the first racing law to be enacted in Illinois, in 1927. Later, in 1941, he was author of a bill revising the racing law and changing the name of the State's governing agency from "commission" to board."

As chairman of the Senate committee on agriculture, a position he held through 13 biennial sessions, Senator Lantz sponsored the present law giving 10 per cent awards to breeders of Illinois-bred horses

(Continued on page 97)

*GREAT FAITH

Fair Trial	Fairway, by Phalaris
*GREAT FAITH	Lady Juror, by Son-in-Law
Tornadic	Hurry On, by Marcovil
	Volcanic, by Corcyra

WHERE WILL YOU FIND A BETTER SIRE PEDIGREE? PLUS *GREAT FAITH'S OWN PERFORMANCE ON THE RACE COURSES AND THE PERFORMANCE OF HIS FIRST FOALS TO RACE.

*Great Faith was bred in England where he was a stakes winner. More than half of the 10 leading sires of 1952 in England came from his sire line or the sire line of his dam. Also, England's leading sire of 2-year-olds in 1952 comes from his dam's sire line, while the leading broodmare sire comes from his sire line.

The uninterrupted success of this blood throughout the world gives it first rank in consistency. Every sire in *Great Faith's tail-male line for five generations has led the English sire list.

Although *Great Faith made his first regular season in stud in 1950, he was bred to 3 or 4 mares in California in 1949. Three foals came from these matings. Two of them started at 2, 1952, and both of them are winners.

$400—Live Foal

Fee payable Sept. 1 of year bred. Not responsible for accidents or disease.

All inquiries to

R. A. ALEXANDER III

Bosque Bonita

Versailles, Kentucky. Phone 310-Y

Super Duper

a summation of his record to-date

*Bahram	Blandford	Swynford
		Blanche
SUPER DUPER, br. h., 1942	Friar's Daughter	Friar Marcus
		Garron Lass
Bride Elect	High Time	Ultimus
		Noonday
	*High Born Lady	The White Knight
		*Lady Echline

HIS FOALS—

Retired late in the 1949 breeding season, Super Duper had few 2-year-olds out in 1952. However, in 1953 he has 18 living 2-year-olds (11 of which are colts), and he has 17 yearlings of 1953 (9 colts). Fifteen mares are reported in foal to him for 1953.

HIS STARTERS—

Super Duper has had eight starters, two of them have won and three others have placed. Among his winners is one to place in stakes (beaten a nose and on the Experimental H. weighted at 110 lbs.). This is the start—it is a good start.

HIS SALES APPEAL—

Most of the Super Dupers so far have been bred by racing stable owners. For the few yearlings by this young horse to reach the sales ring—the demand has been good. In 1952 a filly was sold for $7,400, a colt for $4,000.

HIS SIRE—

Unbeaten *Bahram is still at it. In Argentina he ranked among the 10 leading sires last season—he had previously ranked among the ten leading sires in both England and the United States. *Bahram's name is assuming greater importance every day to breeders throughout the world.

HIS DAM—

Bride Elect, the dam of Super Duper, has also produced two stakes winners—the $100,000 winner Knockdown and the recent stakes winner First Glance. Bride Elect is also sister to the dam of the $200,000 winner Top Row—sire of stakes winners. She is a daughter of High Time, one of the key names in any American pedigree.

HIS FUTURE—

The difficult initial phase of Super Duper's stud career has been concluded. The groundwork, so necessary for success, has been carefully and solidly made. Those who breed to Super Duper in 1953 will most certainly profit by these earlier foals. The 60, or more, foals from Super Duper's first 4 crops are, or will be, in some of our most successful racing stables. Many of the dams of these first 60 foals either have produced stakes winners or are closely related to stakes winners.

HIS 1953 FEE $500—LIVE FOAL Fee payable when mare has live foal. Mares subject to approval.

or Option Contract

Jonabell Stables

JOHN A. BELL III, Winchester Pike, Lexington, Kentucky. Phone 2-1241

OBITUARY

(Continued from page 95)

which win on Illinois tracks. In 1949 he put through a bill increasing the membership of the Illinois Racing Board from three to five, with the further provision that at least two board members must be bonafide breeders of Thoroughbreds. After the bill passed both houses it was vetoed by Gov. Adlai Stevenson.

Senator Lantz was one of the founders of the Illinois Thoroughbred Breeders Association. Upon his retirement as a director he was elected president emeritus for life. He was a former president of the Aberdeen-Angus Breeders and the Cheviot Sheep Society. He helped form the new Illinois Livestock Breeders Association a few weeks ago.

A Republican, Senator Lantz was reelected last November and was looking forward to starting his 19th biennial session on January 7. He leaves a widow and two married daughters.

Baron von Oppenheim

Baron Waldemar von Oppenheim, owner of Germany's famous Schlenderhan Stud, died suddenly in December at the age of 59. His unexpected death removes the principal figure in German Thoroughbred breeding and leaves in doubt the future of a stud which has dominated racing in that country for more than half a century: Baron Oppenheim had no son, and his only daughter is married to a Hungarian-American named von Ullman. Count Sponeck, the manager, was incapacitated by a stroke last year, and the trainer, the Englishman George Arnull, is retiring after a long and very successful career.

Baron Oppenheim was the third holder of the title who owned the Schlenderhan Stud, which achieved eminence under his father in the 1890's. From one mare, the French-bred Yonne, by Indus, he had three of the leaders in 1952 racing in Germany, the 2-year-old Yorck, the top 3-year-old filly Jana, and the 4-year-old Jonkheer, all by Magnat.

RIDDLE ESTATE

Litigation seems in prospect over the will of the late Samuel D. Riddle, owner of Man o' War, who died in 1950. Attorney Rodes K. Myers, of Bowling Green, Ky., is representing a group of 21 Riddle relatives and the estates of 11 others seeking a share in the estate. In a separate action, Walter M. Jeffords has filed an appeal from the will.

Among Mr. Myers clients are Thomas E. Riddle, a 106-year-old Confederate veteran of Austin, Texas, and Mack Riddle, of Nocona, Texas, both of whom claim to be brothers of the late horseman. The attorney stated that most of the Riddle fortune, which he estimated at nearly $4 million, has been left in trust to be used for the maintenance of Man o' War's grave. Reportedly the contest, if a settlement cannot be made with the executors of the estate, will be based on mental incapacity and undue influence.

Mr. Jeffords' appeal charges that the will that has been filed for probate was made when Mr. Riddle's mental condition was impaired by illness and infirmity. Mrs. Jeffords is a niece of the late Mrs. Riddle. Mr. Jeffords, a "party in interest" in the estate, has submitted two earlier wills made by Mr. Riddle.

FLAMINGO STAKES

A record 108 nominations to the Flamingo Stakes has been announced by Hialeah Park, where the $100,000-added race for 3-year-olds will be held on February 28. The nominees include 19 winners of 26 stakes races in 1952. Previous high nomination total was 101, for the 1952 running of the 1⅛-mile race.

Among the nominees are the stakes winners Tahitian King, Straight Face, Hilarious, Mr. Paradise, Fort Salonga, Real Brother, Game Gene, Air Pine, Torch of War, Royal Bay Gem, Judge M., Prince Dare, Ann's Love, Ace Destroyer, Royal Flavor, Sir Mango, White Cliff, Brown Booter, and *Blue Label II. Cerise Reine is the only filly nominated.

JOINT CLOSING THURSDAY, JANUARY 15

1955

$25,000 added **BREEDERS' FUTURITY** Seven Furlongs

$15,000 added **ALCIBIADES STAKES** Seven Furlongs

Subscription Fee $10 For Mares Served in 1952 (Foals of 1953)

All mares served in 1952 are eligible for this joint closing of the Breeders' Futurity and the Alcibiades Stakes. The produce of each mare nominated will automatically become eligible to one of these two races—males to the Breeders' Futurity and fillies to the Alcibiades Stakes.

To continue eligibility in the Breeders' Futurity payments must be made by the specified dates, and the same procedure will apply to the Alcibiades Stakes. Fillies, foals of 1953, that are eligible and have made the final payment due July 15, 1955 for the Alcibiades Stakes, may be made eligible for the Breeders' Futurity not later than July 15, 1955 upon payment of $120 each.

KEENELAND RACE COURSE

P. O. BOX 320 LEXINGTON, KENTUCKY

FLORIDA

(Continued from page 71)

will, of course, tag along with him, unless there is a last-minute switch in present plans.

HIGH LEVEL. Tropical Park's 42-day meeting, now in its closing phase, is assured of reaping appreciable gains in betting and attendance returns over its session last winter. The peak of the session was reached with the holidays, and interest continues to soar in the higher stakes values endorsed this winter by President Nat Herzfeld. Last winter there were only three $1,000,000 handles out of 41 racing days. Tropical already has had three such betting days in the first 32 days, and there seemed every indication there would be at least six or seven more of the million-dollar turnovers during the final ten-day span.

The $50,000-added Tropical Handicap—richest in the association's history—will feature the closing program on January 15. It drew 26 nominations, headed by George D. Widener's Battlefield, Charfran Stable's Crafty Admiral, William G. Helis' Spartan Valor, Reginald Webster's Crystal Boot, Greentree Stable's One Hitter, Hampton Stable's Alerted and Hasty House Farms and Mrs. Harry Trotsek's Oil Capitol.

Meanwhile, Hialeah Park, Greater Miami's greatest attraction, is ready to take over the record-breaking activity here on January 16, running for 40 days. "It will be a successful meeting," calmly observed President John C. Clark the other morning. "The trend in racing continues on the upswing. We will, as usual, provide the best winter racing possible, with a stakes program increased in value, and we will again have standout horses competing for these rich prizes."

BOOST. Trainer Larry Rodriquez is not as prominently known as Hirsch Jacobs or Max Hirsch or Willie Molter, but he has been around a long time and knows his trade just about as competently as the next man. Larry could be a front-line candidate for the hard-luck honors in racing in 1952. He lost nine Thoroughbreds in a fire at Douglas Park last fall shortly before shipping time to Florida. The lone survivor of the conflagration succumbed to shipping fever after arriving in the Miami area.

But he feels his luck in 1953 will take on a rosier hue, an omen pointing that way, at least, since Larry, on January 2 at Tropical, saddled Inezmuch to a much-needed victory.

H. F. Krimendahl's Roman Miss has been nominated for the Black Helen Handicap at Hialeah Park. She won the Black Helen in 1952, as well as the Regret Handicap at Hawthorne.

JOE CULMONE, a former title-sharer, crowns Tony DeSpirito.

OTHER EXPERIMENTALS

2-year-olds of

1933	First Minstrel	126
	Cavalcade	125
	Singing Wood	124
	High Quest	124
1935	Red Rain	126
	Tintagel	124
	Grand Slam	124
	Hollyrood	124
	Coldstream	124
1936	Brooklyn	126
	Pompoon	125
	Reaping Reward	124
1937	Menow	126
	Tiger	124
	Fighting Fox	122
	Nedayr	122
1938	El Chico	126
	Eight Thirty	124
	Johnstown	124
1939	Bimelech	130
	Carrier Pigeon	126
	Andy K.	124
	Roman Flag	124
1940	Whirlaway	126
	Our Boots	123
	New World	123
1941	Alsab	130
	Sun Again	126
	Contradiction	125
	Bless Me	125
1942	Count Fleet	132
	Devil's Thumb	127
	Blue Swords	126
	Occupation	126
1943	Pukka Gin	126
	Platter	124
	Durazna	121
	Miss Keeneland	121
	Occupy	121
1944	Pavot	126
	Free For All	126
	Burg-El-Arab	123
1945	Lord Boswell	128
	Revoked	126
	Spy Song	126
	Star Pilot	126
1946	Cosmic Bomb	126
	First Flight	126
	Double Jay	126
1947	Citation	126
	Better Self	123
	Relic	123
1948	Blue Peter	126
	Mr. Busher	124
	Capot	122
1949	Middleground	126
	Hill Prince	124
	Oil Capitol	124
1950	Uncle Miltie	126
	Battlefield	124
	Big Stretch	124
1951	Tom Fool	126
	Cousin	123
	Oh Leo	123
	Primate	123

Names of fillies are italicized. There were no Experimental weights in 1934.

ARLINGTON CLASSIC NOMINEES

Alfred Vanderbilt's Native Dancer, leading 2-year-old of 1952, and Mrs. E. E. Dale Shaffer's Sweet Patootie, one of the leading 2-year-old fillies of the past season, are among the 198 nominees to the Arlington Classic of 1953, which will gross $160,000, making it the richest race in the world for 3-year-olds. The roster includes 32 stakes winners of 55 stakes races in 1952. First money in the classic will be $115,000; second, third, and fourth monies will be $30,000, $15,000, and $10,000, respectively.

Hal Price Headley led the nominators with nine horses. Mrs. Gene Markey's Calumet Farm named eight; Mrs. Ada L. Rice named seven, and Sam E. Wilson Jr. nominated six.

Fighting Frank

B., 1943, by Fighting Fox—Stony Stare, by Campfire.

The first crop by Fighting Frank to go racing hit the race tracks in 1952. From his small first crop have already come the 2-year-old winners Battle Home, Mary's Frank, Fighting Thru, and Fighting Earl. Fighting Frank is one of the most successful of many distinguished sons of Fighting Fox. He won $132,975. In doing so he defeated some of the outstanding sires of the day—horses like Polynesian, Rippey, Spy Song, Seven Hearts, etc. Fighting Frank comes from an excellent sire family. His dam is half sister to the dams of Good Goods, Toro, Brown Bud, etc.

(Property of F. J. Donovan)

FEE $300 To insure a live foal. Fee payable when foal stands up and nurses. Not responsible for accidents or disease.

Quick Reward

Br. h., 1942, by Reaping Reward—Fast Stride, by Display

From 11 foals in Quick Reward's first crop, all 11 have raced, and eight of them have been winners. From Quick Reward's second crop of nine foals (2-year-olds of 1952), seven raced at two, five have won, and one has placed, On the basis of his first two crops, Quick Reward is well named—for breeders and owners are getting a quick reward with his produce. Quick Reward's 2-year-old winners include Coffee-House, the three time winner To the Front, etc. Quick Reward won $144,900 and at the time of his retirement was his sire's greatest money winner. He comes from one of the most fabulous families in the stud book. It is the family of Popingaol, Pogrom, Book Law, Magpie, Saucy Sue, etc.

(Property of Tollie Young and E. K. Thomas)

FEE $300 To insure a live foal. Fee payable when foal stands up and nurses. Not responsible for accidents or disease.

Gallant Duke

Dk. b., 1938, by *Blenheim II—Friendly Gal, by *Sir Gallahad III.

GALLANT DUKE has compiled a top class win record. Of his 43 starters from his first five crops, 34 are winners—or 79 per cent! Among this *Blenheim II's son's produce is the stakes winner Two and Twenty and other good winners like Gallant Queen (8 wins), Insagal (13), Duke's Gal (21 wins), Gallant D. (8), etc. Gallant Duke is a son of the very successful sire of sires *Blenheim II. He is out of a sister to the stakes winners Fenelon, Flying Spear, Flying Song (dam of Apache), Flying Gal (dam of *Boswell, *Hypnotist II), and his second dam is the great *Filante, by Sardanapale.

Fee $200 To insure a live foal. Fee payable when foal stands up and nurses. Not responsible for accidents or disease.

Tollie Young *Creekview Farm*

North Middletown Pike, Paris, Ky., Phone 102

CALIFORNIA

(Continued from page 75)

Both are trained by Bill Winfrey, who developed Bed o' Roses, Next Move and more recently Native Dancer for the Maryland sportsman. Native Dancer, as you know, has been fired and will not race here this winter, but the stable has a first-rate substitute as far as the Santa Anita Derby is concerned in Social Outcast. He won the Remsen Handicap in his only start over a distance of ground, and while he isn't a Native Dancer he may not have to be to win the Derby here this winter.

Bill Winfrey explains there was nothing too much wrong with Native Dancer's ankles. "I just thought it common sense to fire them now," he said, "rather than wish some time next summer that I had." Native Dancer's schedule calls for him to be ready to go six furlongs early in April, when the stable reaches New York, and from there the timetable leads to the Kentucky Derby.

Meanwhile, the stable is hoping that a colt that has never started yet may do something really worthwhile this winter. His name is Half Caste, and, as you may have guessed, he is by Polynesian, the sire of Native Dancer, out of Yellow Poppy, the dam of War Poppy. He has been kept eligible for the Maturity on the theory that he may be as good as he looks, and has been nominated for the Santa Anita Handicap.

LOCAL COLT. Not many fans are giving De Anza, winner of the California Breeders Champion Stakes, much chance to parlay his victory to a triumph in the Santa Anita Derby. The last quarter was run in about :27⅗, and De Anza merely outlasted a field that seemed awfully weary. He is by Chief Onaway, and is owned by his breeder, George (Doc) O'Connell, one of the real oldtimers of California racing. 'Doc' has been seriously ill lately, and De Anza's victory must have been a real lift to his spirits.

Only a week before the race, O'Connell was able to leave the hospital in Whittier, where he had been a patient, and move to a motel in Arcadia, so he could be closer to the horse. He directed De Anza's training from a sick bed, as it were, with his two friends of many years, Tom Branscom and Archie Thompson, carrying out his orders.

EARLIEST WINNERS

The first 2-year-old winner of 1953 was Everett Lowrance's Everett Jr., a son of Eternal Bull — Beedee, by Bimelech. Everett Jr.'s victory was in a two-furlong race for maiden colts and geldings at the New Orleans Fair Grounds on January 1. He won in :23 over a good track with a 4½-length margin. Bred by Allen T. Simmons, Everett Jr. was purchased by his present owner in the 1952 Keeneland Summer Sales for $5,800. Everett Jr. is trained by O. Posey, and was ridden in his first win by Leslie Wickel.

A daughter of Eternal Bull became the first filly to win a 2-year-old race in 1953 when she won a two-furlong race for fillies on January 2 at the Fair Grounds. The filly, St. Jude, is out of Flying Julia, by Flying Heels. Bred and owned by Mrs. J. P. Pearse, St. Jude is trained by Del E. Holeman. W. Owen rode her to a length victory in the time of :22⅗ over a fast track.

The West Coast's first 2-year-old winner of 1953 was Correlation, a son of Free America—*Braydore, by Roidore. Correlation, bred and owned by R. S. Lytle and W. D. May, won a three-furlong race at Santa Anita Park in :34⅕. Trained by T. W. Dunn, Correlation was ridden by Eddie Arcaro.

Trainer Willie Knapp has the Argentine-bred horses Again II and Esmer in training at Gulfstream Park. They are owned by J. S. Kroess, of New Jersey.

HANDICAP WEIGHTS

Here are the weights for the 1953 running of the $100,000-added Santa Anita Handicap, to be raced at the California track on February 28.

Mark-Ye-Well	130
Hill Gail	130
Dalray	128
Yatasto	128
Intent	127
*Windy City II	126
Peshawar	125
A Gleam	124
Lights Up	123
Phil D.	122
Thirteen of Diamonds	121
Anand	121
*Indian Hemp	120
Nearque	120
Moonrush	120
Wandering Ways	119
Royal Blue	119
Stackalien	119
Heraclito	118
Consider II	117
Grantor	117
Marcador	117
Blue Reading	116
Gold Capitol	116
Half Caste	115
Endowment	115
Don Rebelde	115
High Dive	114
Bernwood	114
Sarracemo	114
Warcos	114
Indian Land	114
Cyclotron	113
Hawley	113
Valquest	113
Micheo	113
Arroz	113
Sturdy One	112
Trusting	112
Simonsez	112
Stranglehold	112
Hull Down	112
First Glance	112
Count Me Out	112
Lefty James	112
Haltafire	111
Anyoldtime	111
Stormy Cloud	111
Last Round	111
Southarlington	110
Conversion	110
Admiral's Pride	109
Aegean	109
Dark Count	109
Gold Land	109
Candler	109
Horsetrader-Ed	109
Big Noise	109
Battle Mount	108
Pension Plan	108
Tuzado	108
Blue Trumpeter	108
War Rings	108
Bridle Rings	108
Sir Butch	108
Patronage	108
Armagh	108
Steel	107
Down De Lane	107
Lion	107
Count Lahey	107
Round Stitch	106
Challtack	106
Main Line	106
Legend Of Confey	105
Chanlea	105
Social Outcast	105
Mac	104
Chello	104
Alibi Man	103
Gahoe	103
Armory	103
Lothario	102
Master Gunner	102
Battling Abbey	101
Mr. Hemisphere	101
Iron Duke II	101
Bull Row	100
First Speed	100
Over And Under	100
Correspondent	100
I Speak	100

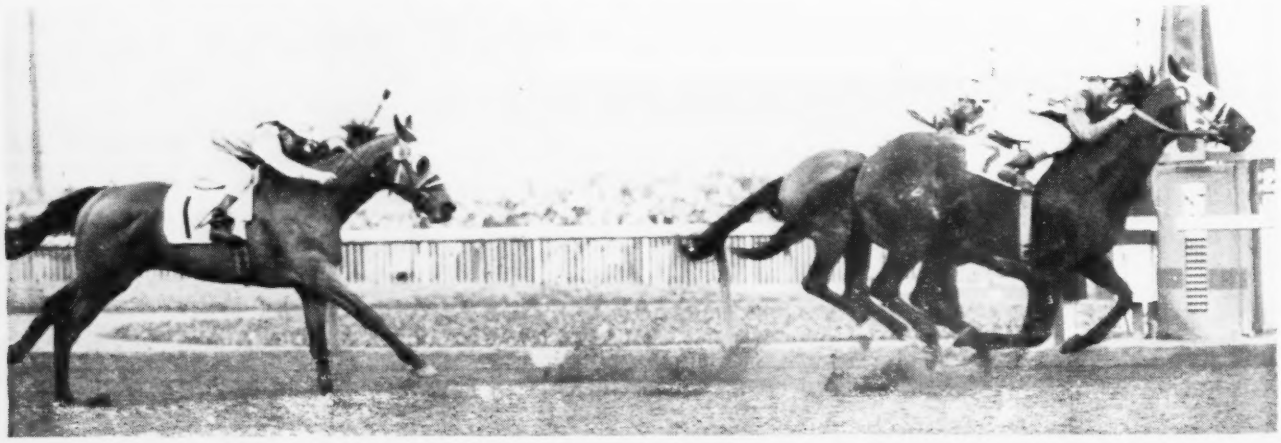

FIRST GLANCE moved up in the stretch to beat the pace-setting favorite, Reighs Bull, by a half-length in Santa Anita Park's Palos Verdes Handicap. The 3-year-old Stranglehold accounted for third money in the six-furlong event. The winner, a homebred son of Discovery—Bride Elect, by High Time, is owned by Alfred Vanderbilt and was ridden by Guerin.

SEE YOU AT Hialeah!

JANUARY 16 thru MARCH 3

SIXTEEN STAKE RACES WITH UP TO $100,000 ADDED

JAN. 16	INAUGURAL	$15,000 ADDED
JAN. 17	THE HIBISCUS	$15,000 ADDED
JAN. 21	JASMINE	$15,000 ADDED
JAN. 24	ROYAL PALM	$15,000 ADDED
JAN. 28	PALM BEACH	$15,000 ADDED
JAN. 31	BAHAMAS	$15,000 ADDED
FEB. 4	COLUMBIANA	$15,000 ADDED
FEB. 7	McLENNAN	$50,000 ADDED
FEB. 11	FLA. BREEDERS	$15,000 ADDED
FEB. 14	EVERGLADES	$25,000 ADDED
FEB. 18	BOUGAINVILLEA	$15,000 ADDED
FEB. 21	WIDENER	$100,000 ADDED
FEB. 25	JUVENILE	$15,000 ADDED
FEB. 28	FLAMINGO	$100,000 ADDED
MARCH 2	BLACK HELEN	$25,000 ADDED
MARCH 3	MIAMI BEACH	$25,000 ADDED

ILLINOIS, by Frank E. Butzow

Annual Stallion Roster Soon Ready

CHICAGO

D. Elmo Jordan, secretary of the Illinois Thoroughbred Breeders Association, is preparing for distribution soon the annual register of stallions owned by ITBA members and standing in Illinois. In the past, the register has contained extended pedigrees and racing and stud records of approximately 30 stallions each year. Horses owned by non-members of the breeders' organization are not included.

Among those on the roster are *Alibhai's good little son The Dude, whose first crop are now 2-year-olds. Also included again are the successful sires Hypocrite, Count Domino, and Sedgemoor. Espino Gold will make his second appearance on the list since sending out his high class but unlucky son Espino's Image. The latter, plagued by repeated injuries since late in his 2-year-old form (1951), received the award of the National Association of Thoroughbred Breeders as the best Illinois-bred of 1949 (season of 1951).

Appearing this year for the first time will be Louis Schlosser's New Dough, whose only foal to race is the colt Poo Bah, winner at two (1952), including the Illinois Breeders Dinner Purse at Hawthorne. Poo Bah is now in Florida. He was got by New Dough while the latter was still in training, and is out of Genie Ball, an unraced daughter of Balladier.

New Dough, bay, 1943, a winner, by Hash out of Baby Bosh, by Nocturnal, has six crosses to Domino and two additional crosses to the latter's sire Himyar, through Plaudit. Hanover appears three times. With Genie Ball's three crosses to Domino her son, Poo Bah, has a total of 11 to Himyar. Baby Bosh, dam of New Dough, was a winner of five races at two. Her dam, Bosh (by Helmet), won 21 races at distances up to 2⅞ miles.

Mr. Schlosser, who operates bakeries, formerly had saddle horses at his 60-acre Town and Country Farm near Des Plaines, Ill. In 1944 he purchased 12 Thoroughbred yearlings, including New Dough, which was bred by Lowry Watkins, of Louisville.

Until Poo Bah came along, Mr. Schlosser was best known on the Turf as the owner of the gelding Witch Sir, winner at four of the Equipoise Mile (beating Armed) and the Stars and Stripes Handicap in 1946. Witch Sir, still racing last year, was the first Thoroughbred of racing age acquired by Mr. Schlosser.

With a fine, large residence, tenant houses, a main barn 217 feet long, six paddocks and a lake where wild ducks stop. Town and Country Farm is only a few minutes drive from Chicago's Northside. The main barn, built in 1940 for show horses, has a runway 28 feet wide on one side. It also has a comfortable apartment which Mr. and Mrs. Schlosser use as a part-time residence during the winter.

FIXED RACE. The death of former Jockey Jake Heupel (reported in THE BLOOD-HORSE of December 27) brought memories of one of the last races he rode (perhaps the last), in which he beat a horse which had been elected to win. Thirty thousand spectators knew a week in advance the race was "fixed." They greeted Jake with lusty Bronx cheers when he upset the plot by finishing first with his own mount. Jake not only upset all calculations, but "wiped out" 56 years of glorious Turf history.

On the Sunday prior to opening its 1940 meeting the Washington Park Jockey Club gave a free entertainment at the track which included a pageant "The Cavalcade of the Horse," arranged by Ted Williams. There was an amazing turn-out of people. Final feature on the program was to be a re-enactment of the inaugural running of the American Derby in 1884.

Owners and trainers at the track loaned 12 horses to represent the original starters, a chestnut filly playing the role of the Derby winner, Modesty. The riders were coached carefully on the correct order of finish for the first four horses—Modesty, Kosciusko, Bob Cook, and Templehof. Jake Heupel took the part of Jockey Ellis on "Kosciusko."

All went reasonably true to the record until near the finish, which was to be drawn fine between the first three horses, with "Kosciusko" a nose back of "Modesty" at the wire and "Bob Cook" a close third, as per history. But as they neared the winning post all of Jake's innate instinct to win seemed to surge within him and burst. "Kosciusko" beat "Modesty" by open daylight. The packed stands roared with laughter. Even Jake laughed, and everyone went away thinking it had been a grand afternoon. Some spectators may have revised some of their previous notions about "fixed" races. As a matter of fact, Jake said he tried to follow instructions but couldn't quite control his mount in his effort to make it look good. He was kidded, of course, about being afraid to pull his horse right there under the judges' noses, the instinct of self-preservation being what it is.

McLENNAN HANDICAP

Sixty-five horses have been nominated for the $50,000-added McLennan Handicap, to be raced at the Florida track on February 7. Among them are three previous winners, Spartan Valor, Three Rings, and Gangway. Other nominees include Alerted, which was third in the 1952 McLennan; Mass O'Gold, second in 1952; and Sunglow, third in 1951.

Mrs. Isabel Dodge Sloane's Brookmeade Stable made the largest number of nominations—four horses, including Sunglow, Sky Ship, Roaring Bull, and Dutch Lane, which also have been nominated for the Widener Handicap.

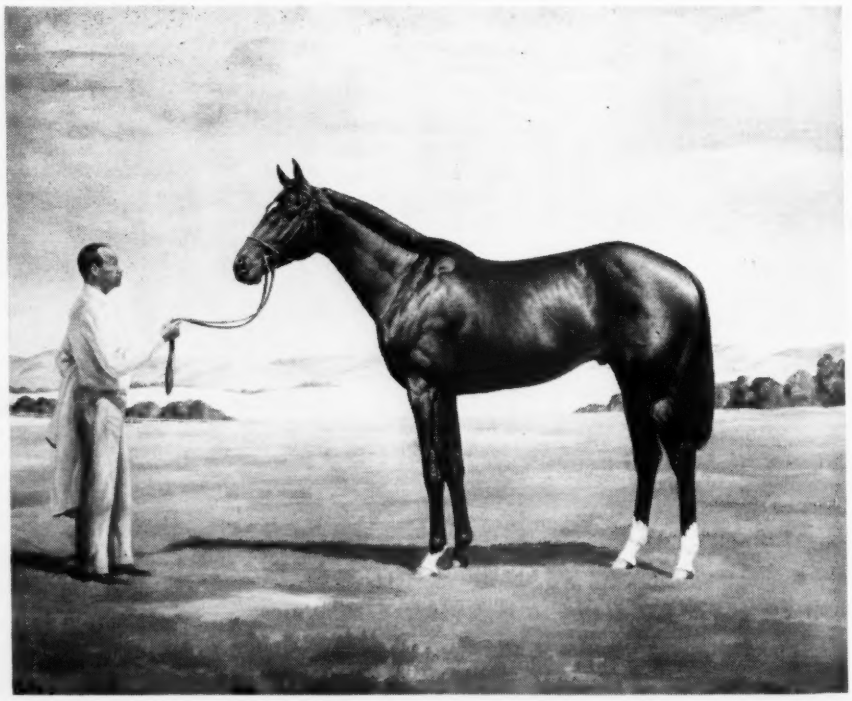

THE YOUNG STALLION Be Fleet, owned by A. J. Crevolin, has entered the stud at the Nuckols Brothers' Hurstland Farm, Midway, Ky. The painting is by Jim Slick.

THE LEADERS

	Starts	1st	2nd	3rd	Amount
Citation, 1945	45	32	10	2	$1,085,760
●Stymie, 1941	131	35	33	28	918,485
●Armed, 1941	81	41	20	10	817,475
●Assault, 1943	42	18	6	7	675,470
●Whirlaway, 1938	60	32	15	9	561,161
On Trust, 1944	87	23	19	14	554,145
Ponder, 1946	41	14	7	4	541,275
†Bewitch, 1945	55	20	10	11	462,605
†Gallorette, 1942	72	21	20	13	445,535
●Seabiscuit, 1933	89	33	15	13	437,730
Moonrush, 1946	78	17	15	8	429,830
Hill Prince, 1947	30	17	5	4	422,140
Battlefield, 1948	37	19	11	1	421,752
Coaltown, 1945	39	23	6	3	415,675
Phalanx, 1944	41	13	7	10	409,235
First Fiddle, 1939	95	23	24	20	398,610
†*Next Move*, 1947	45	17	11	3	398,550
Oil Capitol, 1947	66	15	9	8	397,651
†Honeymoon, 1943	78	20	14	9	387,760
My Request, 1945	52	22	7	9	385,495
Your Host, 1947	23	13	5	2	384,795
Better Self, 1945	50	16	7	6	383,925
To Market, 1948	53	11	3	3	378,405
†Bed o' Roses, 1947	46	18	8	6	377,925
●Sun Beau, 1925	74	33	12	10	376,744
Pavot, 1942	32	14	6	2	373,365
Olympia, 1946	41	15	12	4	365,632
Donor, 1941	65	20	9	5	365,060
Solidarity, 1945	52	11	18	10	357,435
*Noor, 1945	18	8	5	3	356,940
Alsab, 1939	51	25	11	5	350,015
Fervent, 1944	44	17	8	4	347,135
Capot, 1946	28	12	4	7	345,260
Equipoise, 1928	51	29	10	4	338,610
Alerted, 1948	69	17	17	12	337,110
Challedon, 1936	41	20	7	6	334,660
†Busher, 1942	21	15	3	1	334,035
●Gallant Fox, 1927	17	11	3	2	328,165
Vulcan's Forge, 1945	49	9	11	6	324,240
Shut Out, 1939	40	16	6	4	317,507
Tom Fool, 1949	20	11	7	1	313,810
Greek Ship, 1947	51	17	9	6	310,550
Polynesian, 1942	58	27	10	10	310,410
Two Lea, 1946	26	15	6	3	309,250
Hill Gail, 1949	15	9	2	1	306,515
Faultless, 1944	46	13	5	6	304,945
Royal Governor, 1944	87	24	10	13	303,520
●Zev, 1920	43	23	8	5	303,039
Mate, 1928	75	20	14	19	301,810
Double Jay, 1944	48	17	9	9	299,005

Racing through January 3 included.

●Horses which have led the list.

†Filly. Italic type indicates horses whose racing careers are not yet finished.

NOTE: *Phar Lap is omitted from this list as he won most of his total in Australia. One of the horses listed above raced in England after racing in America, and his English record is shown below:

Horse (Age)	Starts	1st	2nd	3rd	Amount
Mate (6)	10	1	2	2	£790

In England, *Noor won four races and £6,709.

HYPERION SIRES LEAD

—On the List of 10 U. S. Stallions Getting 5 or More Stakes Winners Each in 1952, Hyperion Has 3 Sons. No Other Sire Has as Many.

NOW AMERICAN HORSEMEN CAN BREED TO A NEW

PROVED

SON OF HYPERION. HE IS

*COASTAL TRAFFIC

SIRE OF 7 STAKES WINNERS ABROAD IN 1952

HYPERION TO THE BEST OF *TEDDY

*Coastal Traffic is by Hyperion and out of Rose of England, by *Teddy. Rose of England won the English Oaks and has produced numerous stakes winners, including *Coastal Traffic, Chulmleigh (St. Leger), British Empire (leader of Argentine sire list), etc.

PERFECT DOUBLE

"Hyperion to the best of *Teddy" has double significance when we look at the 10 U. S. stallions siring the largest number of stakes winners in 1952. Sons of Hyperion are most numerous on the list, while ranking next is the *Teddy line. *Coastal Traffic combines the blood of the leaders.

***Coastal Traffic PROVED Success**

The best blood is the best bet, but even then it is a terrific gamble until it is proved. *Coastal Traffic is a PROVED son of this great blood combination. He PROVED it on the race courses. He now has PROVED it in stud abroad where he got seven stakes winners in 1952. Two of these were 2-year-olds and were out of French mares which promised class at 3 and up, but not at 2.

Property of L. L. Lawrence

$750—Live Foal

***Coastal Traffic stands at Lexington, Ky., for season of 1953.**

Address all inquiries to

C. F. WHITE

Elsmeade Farm, Russell Cave Pike, Lexington, Ky. Phone 3-1210.

Also standing at Elsmeade Farm

*PROMETHEE

$300 LIVE FOAL

BY PRINCE ROSE—BLAND CARESS, BY BLANDFORD

Prince Rose is sire of *Princequillo (sire of Hill Prince and sire of 6 U. S. stakes winners in 1952), Prince Chevalier (sire of Arctic Prince), Prince Bio (sire of Sicambre), etc. *PROMETHEE, a stakes-winning horse offering outstanding blood lines.

RACING DATES

ARIZONA

Fair Grounds, Nov. 16-Jan. 13	30
Sportsman's Park, Jan. 9-Feb. 23	23
Arizona Downs, Feb. 27-Apr. 19	23

CALIFORNIA

Santa Anita, Dec. 26-March 7 (Mondays dark)	50
Tanforan, March 10-May 9 (Mondays dark)	45
Hollywood Park, May 12-July 18 (Mondays dark)	50
Del Mar, July 23-Sept. 7	40
Golden Gate Fields, Sept. 14-Oct. 29	40
Bay Meadows, Oct. 31-Dec. 12	37
Pomona, Sept. 18-Oct. 3	14

COLORADO

Centennial Race Track, July 2-Sept. 12 (In July, racing Wed. through Sat. In Aug. and Sept., racing Tue. through Sat. plus Labor Day.)	50
Brush, May 23-29-30	3
June 5-6-12-13-19-20	6

DELAWARE

(Tentative)

Delaware Park, May 29-July 4	32

FLORIDA

Tropical Park, Nov. 28-Jan. 15	42
Sunshine Park, Jan. 15-Mar. 14	51
Hialeah Park, Jan. 16-Mar. 3	40
Gulfstream Park, Mar. 4-Apr. 20	41

ILLINOIS
1953

Sportsman's Park, Apr. 25-May 16	19
Oct. 19-31	12
Lincoln Fields-at-Hawthorne, May 18-June 20	30
Fairmount Park, May 21-July 4	33
Aug. 7-Sept. 7	23
Sept. 9-Sept. 12	4
Arlington Park, June 22-Aug. 1	36
Washington Park, Aug. 3-Sept. 7	31
Hawthorne, Sept. 8-Oct. 17	35

LOUISIANA

Fair Grounds, Nov. 27-Mar. 14	82

MARYLAND

Bowie, March 27-April 17	18
Laurel, April 18-May 2	13
Pimlico, May 4-16	12
Pimlico, Oct. 1-24	21
Laurel, Oct. 26-Nov. 17	20
Bowie, Nov. 18-Dec. 5	16
Bel Air, May 20-30	10
Cumberland, Aug. 4-8	5
Cumberland, Aug. 11-15	5
Hagerstown, Aug. 18-22	5
Hagerstown, Aug. 25-29	5
Timonium, Sept. 2-12	10
Marlboro, Sept. 16-26	10

NEBRASKA

Ak-Sar-Ben, May 19-July 4 (Mondays dark.)	35
Madison, July 7-18 (Mondays dark.)	10
Columbus, July 21-Aug. 8 (Mondays dark.)	15
Lincoln, Aug. 11-29	17
Mitchell, Sept. 3-12	9

NEW MEXICO

Rillito, Dec. 7-Mar. 26	31

NEW YORK

Jamaica, Apr. 1-May 5	30
Oct. 12-Oct. 17	6
Belmont Park, May 6-June 17	37
Sept. 21-Oct. 10	18
United Hunts-at-Belmont, June 18-June 19	2
Aqueduct, June 20-July 11	19
Aug. 31-Sept. 19	18
Empire City-at-Jamaica, July 13-July 18	6
Oct. 19-Nov. 14	24
Saratoga-at-Jamaica, July 20-Aug. 1	12
Saratoga, Aug. 3-Aug. 29	24

OHIO

Ascot Park, April 17-June 6	44
Beulah Park, May 9-30	19
River Downs, May29-July 18	44
Cranwood Park, June 8-July 17	35
Randall Park, July 18-Sept. 7	44
Hamilton, Aug. 17-Sept. 7	19
Thistle Downs, Sept. 11-Oct. 31	44
Beulah Park, Sept. 11-Oct. 10	25

WEST VIRGINIA

(Tentative)

Charles Town, Feb. 28-Mar. 28	25
Waterford Park, May 27-July 11	40
Charles Town Horse Show, June 26-July 2	6
Charles Town, July 3-Aug. 8	32
Waterford Park, Oct. 3-31	25
Charles Town, Dec. 5-19	13

MEXICO

Hipodromo de las Americas, opened Oct. 12	Indefinite

By Thellusson

Piedmont Lass **114** Ch. f, 2, by Thellusson—Side Show, by Bunting. Breeder, A. H. Smith. 1952 .13 4 3 3 $23.250

Owner, A. H. Smith. Trainer, T. M. Waller.

Oct 8-52⁶Jam	6 f 1:12⅖ft	10	119	4⁴	42½	2¹	21¼	GuerinE⁴	ScwS 84	Sw'tPat'tie119	Grec'nQu'n119	IsProud	8
Sep17-52⁷Atl	6 f 1:11⅘ft	8	111	75¼	43¾	2½	1ⁿ	StoutJ⁸	HcpS 86	SweetPat'tie127	RatesB'st111	ISalute	9
Sep 6-52⁴Aqu	6 f 1:13⅗ft	10	116	72¾	2ʰ	1ʰ	2½	Atk'sonT⁷	AlwS 83	Grec'nQ'n119	Flirt'tious122	Equableu	11
Aug27-52⁵Sar	6 f 1:13⅗ft	3	111	1¹	1³	1¹	1ⁿ	Atk's'nT³	Alw 80	Equableu111	MyCuMn111	LotO'Honey	7
Aug 6-52⁵Sar	5½ f 1:07⅗sl	2-3	*114	2¹½	3¹½	2¹½	2⁴	Atk'sonT³	Alw 75	LotO'H'y110	MyC'tIn110	C'ry theN'ws	6
Jly 2 -52⁶Ja	5½ f 1:07⅖sy	19	114			1ʰ	3¾	W'dh'eH²	ScwS 80	Grec'nQ'n111	C'ldHeart114	TinyR'q'st	9
Jly 16-52⁵Jam	5½ f 1:05⅘ft	5½	116	3ⁿᵏ	2¹½	2½	3¹½	Atk'sonT⁵	Alw 87	TinyReq't110	Gr'c'nQu'n110	LaPer'se	9
Jun28-52⁴Aqu	5½ f 1:06⅗ft	14	116	1¹½	1²	2ʰ	1ⁿᵏ	Scurl'ckO¹	Alw 91	OurCr'k't116	K'chenM'd116	B'leR'b'le	7
Jun16-52⁶Aqu	5½ f 1:05⅗ft	17	113	9⁹¼	9¹¹	8⁸¾	6¹³	W'dh'eH⁵	ScwS 83	Home-M'de119	IsPr'd113	Count'sJane	10
Jun12-52⁴Aqu	5½ f 1:07⅗ft	2¼	116	2ʰ	1½	1³	1³	Atk'sonT²	Mdn 86	TinyReqUest111	StarAlpha116	Heiress	10
May 6-52⁵Bel	4½ f :52 ft	30	116	3	1¹	1¹	32¾	ErricoC¹⁰	Mdn 86	J'yDunstan116	CloseP'v116	HisDuch's	13
Apr30-52¹Bel	wc4½ f :53⅗ft	6¼	f118	11	76¾	1161½	53½	ErricoC⁷	7500 28	SweetGoddess118	Cajole118	Natousa	118
Apr17-52²Jam	5 f :59⅗sft	54	116	87¼	811	510	59½	BolandW²	Mdn 8	EarlyL't 116	[illegible]	L'lyKatie	116

PIEDMONT LASS' complete 1952 racing record is shown above. The 2-year-old daughter of Thellusson has compiled a record that compares favorably with the best. She beat Sweet Patootie in the Margate Handicap at Atlantic City and then came back in the Frizette Handicap in her last start to run second to Sweet Patootie at even weights—third and fourth were Grecian Queen and Is Proud. Among others that this daughter of Thellusson beat in 1952 were Flirtatious, Lot O'Honey, Kitchen Maid, Tiny Request, Equableu, etc.

Fee $250 Return Return to be claimed by Dec. 1 of year bred.

In her last eight starts Piedmont Lass was never out of the money—was first or second in her last five starts running against the best of her division.

Piedmont Lass is a daughter of Thellusson, a stallion which had already developed a record of unusual consistency before Piedmont Lass' arrival. Thellusson has out 29 starters, of which 24 have already won. They are good repeat winners—repeat winners on New York tracks.

Gr. h., 1936, by Gallant Fox—
***Tetra Lass, by Tetratema.**

MEANDER FARM

(Miss Julia Shearer)
Locust Dale, Virginia

Bless Me

Sire of stakes winners, consistent winners

BLESS ME is compiling an extremely high overall record. Here is one of the profit-making stallions in the East . . . 70 per cent of his foals are winners—78% of his starters are winners. And his winners, this year for instance, average three wins each.

Bless Me's 1952 winners include HITEX, winner of the Fall Highweight H. at Belmont under 131 lbs., and also winner over Tom Fool. In addition Bless Me is sire of Blessusgals (10 wins), the stakes winner Service, Reinstate (5 wins) Em (5 wins), etc., all 3-year-olds in 1952. Some of his other good winners are Not Joe (12 wins), Bless Me Lady (9), Hexton (9), Red Frances (11), Hello Pudgy (7), Kay Doody (9), O Me (13), Surprise Girl (17), By-Book (13), Thistle Me (10), A Man (8), etc.

For fun and profit, breed to Bless me.

Brother in blood to BY JIMMINY—sire of BOLD, etc.

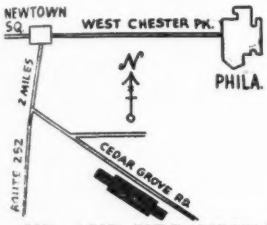

BLESS ME, Br., 1939	*Sickle	Phalaris — Polymelus, Bromus
		Selene — Chaucer, Serenissima
	Buginarug	Blue Larkspur — Black Servant, Blossom Time
		Breakfast Bell — Black Toney, Batter Cake

Fee $500 Live Foal

Fee payable September 1 of year bred in lieu of veterinary certificate if mare is barren.

CEDAR GROVE FARM

MR. AND MRS. MICHAEL A. D'ONOFRIO, Telephone Newtown Square 0958-R

All communications to JACK DOUGHERTY, Trainer and Manager, R.D. 1, Media, Pa.

Ample Facilities for visiting mares.

Pinebloom

Pinebloom was considered by his owner as one of the most promising horses he had ever seen—in appearance and in action. However, a touch of influenza after his first start affected his wind and his racing career. Although he has bred and raced many horses with a better dollars-and-cents record, Pinebloom's owner kept this horse for stud duty. Pinebloom's oldest crop are 2-year-olds of 1953 and we have several very promising individuals in the racing stable.

PINEBLOOM, ch., 1945	Menow	*Pharamond II — Phalaris, Selene
		Alcibiades — Supremus, *Regal Roman
	Sirenian	*Blue Pete — Corcyra, Petit Bleu
		*Alphee — Sardanapale, Noreen Agnes

While Pinebloom did have his wind affected by influenza after a galloping easy win in his first start he did manage to turn in some very sharp performances. He got a second in the Arlington Park Futurity, ran third to Tre Vit and Coaltown in the Great Western H., that was run in 1:09⅕, and won at Hawthorne in track record time of 1:10.

Pinebloom first entered the stud in 1950—has been bred to some good mares and will be represented by good sized crops from his first three seasons at stud.

Pinebloom is a son of Menow, a horse that needs no introduction to horsemen, the sire of such horses as Tom Fool, Capot, Askmenow, Letmenow, Megogo, all $100,000-plus winners. Of these, Letmenow, winner of $131,535, is a full sister to Pinebloom. Another full sister to Forgetmenow, placed in stakes at 2 and 3. Sirenian, the dam of Pinebloom, is a daughter of *Blue Pete which ran a mile at the Lingfield course in England in 1:33. She is out of the Sardanapale mare *Alphee, a sister to the excellent producer *Agnes Sard, from which comes Farmerette, Westminister, Snow Goose, Alsab's Day, Alfoxie, Peanuts, etc.

1953 Fee $250—Live Foal

BEAUMONT FARM

(HAL PRICE HEADLEY)

R. R. 2, Harrodsburg Pike Lexington, Ky., Ph. 2-0222

Selima Stakes of 1953

FOR TWO-YEAR-OLD FILLIES

Second Payment of $40 is due January 15, 1953

NOMINATIONS CLOSED MAY 15, 1952

Laurel Race Course

Maryland State Fair, Inc.

Box 30 LAUREL, MARYLAND

WAIT A BIT

SIRE OF COUNTRY COZ—

sold for a reported $40,000 recently—now aimed for rich California stakes.

WAIT A BIT'S **success as a sire stems in part from his great heritage. His sire line is that of St. Simon—a male line that has staged a brilliant revival—Tulyar, Prince Chevalier, Hill Prince . . . to name but three recent champions.**

and WAIT A BIT'S **female family has produced such sires as NEARCO. Niccolo dell'Arca, Delhi, etc.**

1953 FEE $350—LIVE FOAL

WARD ACRES FARM

Quaker Ridge Road, New Rochelle, New York. Phone: 2-3129 or 6-7736

FRANKEL DISPERSAL

A dispersal of the racing and breeding stock owned by Mr. and Mrs. Frank Frankel will be held at the Pomona fair grounds, in California, on January 12-13, as part of the auction to be conducted by the California Thoroughbred Breeders Association and the Fasig-Tipton Company. Included in the Frankel sale are 17 broodmares, the stallion Frankly (b. h., 7, by *Heliopolis—Clickety Clack, by Flying Heels), three 3-year-olds, eight 2-year-olds, 16 yearlings, and four horses in training—Fabricate, Fond Embrace, Frendswood, and Fulfilment. Four stable ponies, a nurse mare, a two-horse trailer, and other equipment also will be sold. Information about the horses may be obtained from Donald Frankel, 366 North Camden Drive, Beverly Hills, Calif.

LEADING SIRES IN IRELAND

Leading sires for the 1952 flat racing season in Ireland were:

Sire	*Winners*	*Wins*	*First Money*
Mustang, by Mieuxce	5	8	£9,589
Royal Charger, by Nearco	8	16	7,290
Blue Train, by Blue Peter	7	8	6,548
His Reverence, by Duncan Gray	8	17	4,777
Distingue, by *Mahmoud	3	4	4,514
*Nasrullah, by Nearco	4	7	4,423
Hyperion, by Gainsborough	3	3	4,406
Coup de Lyon, by Winalot	10	14	3,127
Ballyogan, by Fair Trial	9	13	3,078
Owenstown, by Apron	10	15	2,409

INJURY TO *WINDY CITY II

Mrs. Petite Luellwitz' *Windy City II rapped a fore leg during a training move at Santa Anita Park on December 13. The colt pulled up sore after working six furlongs in 1:14. Trainer Willie Alvarado said the injury was a flesh nick, and that training would be resumed after the horse had been walked for a few days. *Windy City II developed osselets last March after he had defeated Hill Gail in the San Gabriel Stakes and the San Felipe Handicap. He was beaten by Hill Gail in the Santa Anita Derby.

PRIX THOMAS BYRON

Run at St. Cloud November 11, the Prix Thomas Byron, last important 2-year-old race of the season in France, was won by For Chemist, with French Art second and Mlle. Paganini third. For Chemist, which was winning his third race in succession, is a colt by Prince Bio out of Farewell, by Black Devil or Rodosto out of Adieu, by Tapin.

Jean Stern's Fifrelet, recent winner of the Prix de la Haye-Jousselin at Auteuil, was probably the best steeplechaser of 1952 in France. Foaled in 1947, he is by Deiri (by *Aethelstan II) out of Fanfare, by Town Guard.

RECOLLECTIONS, by James M. Holmes

Mesmerist—A Star of 1899

Horses come and go, of course, and few save the very greatest make a lasting impression on the average racing fan. Some are 90-day wonders and fade as quickly as they emerged into the limelight. Besides this, it is a minor tragedy that most, if not all, of the stakes that they won and upon which their reputations were made have long since been abandoned. That is also true of Tod Sloan's great riding record in America, which leads late-comers to wonder why he achieved so much fame.

Recently some publicity has been given to the 14 two-year-olds who went through their first racing year undefeated, and these, of course, merit laudation. But there were some equally able 2-year-olds in earlier days, and one of these was Mesmerist, the best of his age in the season of 1899. This horse might be as unknown to most Turf-goers today as the kidnapper of Charlie Ross.

Mesmerist, was a chestnut colt, foaled in 1897, by *Albert—Hoodoo, by *Darebin, owned by Alfred Featherstone, a bicycle manufacturer from Chicago, who had come into racing some years before under the nom de course of Bromley and Company. His trainer was Julius Bauer, and his jockey, although not so noted in 1899 as he was later on, was the incomparable Winnie O'Connor. I never saw Mesmerist, but I knew the principal participants in his story and heard many tales from a lad who was in the stable at that period—Ollie Crosthwait, a Lexington boy who was lightweight jockey for Mr. Featherstone and may have galloped the big horse at times. I also thought that the stable's colors—canary, black cross sashes, black cuffs, canary cap, black tassel—were the prettiest on the Turf.

I guess 1899 was a good year, for Lillian Russell was in her heyday; Admiration and May Hempstead ran their great match at Sheepshead Bay; Wee Willie Keeler was the idol of the ball parks; and Terry McGovern, the greatest fighter ever, was in his sensational prime.

Mesmerist was not rushed either, for the colt made his first start at Sheepshead Bay on June 17, 1899, in the first part of the Double Event Stakes. The winner was Prince of Melbourne, with Frank O'Leary (who was killed the next spring at Aqueduct) in the saddle. Mesmerist came in second with O'Connor up, and behind the two colts were ten others, some of whom developed into good racers like Brigadier and David Garrick.

The Foam, on June 20, was the Featherstone colt's first victory, and O'Connor had him a handy winner over a big field. This led up to the Great Trial, but David Garrick (115, O'Leary up) was turned loose, and Mesmerist (122, O'Connor) could only get the place. Fifteen others of the division's best followed, however. Among them were Brigadier, McMeekin, Modrine, Missionary (Mesmerist's stablemate), and Yellow Tail.

Toting topweight of 129 pounds, with

MESMERIST.

New Policy

has been announced by Elmhurst Farm. Since disposng of our breeding stock in this year's Keeneland Fall Sales we are continuing Elmhurst Farm for boarders only . . . stallions, broodmares . . . rates by the year . . . weanlings October 1st to July 1st as yearlings.

Another service has been added which is not always available at boarding establishments: Yearlings raised at Elmhurst (no outside yearlings accepted) can be broken and trained at the farm. Handled by horsemen with years of experience (no other kind employed). Foaling mares also quartered during breeding season . . . and barren mares. Rates on request.

Stallions Standing at Elmhurst Farm:

Eiffel Tower (*Beau Pere—La France)
$500—Live Foal

Sun Bahram (*Bahram—Suntica)
$500—Live Foal

Round View (*Boswell—Tacky Sue)
$500—Live Foal

Since we no longer have any mares of our own we offer for sale nine seasons to
TIGER (*Bull Dog—Starless Moment)

$750—LIVE FOAL

Brochures on the stallions available on request. Owners of these stallions are breeding from two to ten of their mares to each.

All Inquiries to

ALEX B. GORDON, Manager
RR No. 4, Winchester Pike
Phone 4-4927 **Lexington, Ky.**

When You Buy
ADVERTISING
You Are Buying
SPACE
In Circulation
Be Sure It Is

AUDITED PAID CIRCULATION
ABC

The above is the insignia of the Audit Bureau of Circulations, the world's largest and most-trusted organization for auditing circulations of magazines and newspapers. The circulation of THE BLOOD-HORSE is ABC audited. Recorded, proved performances are more reliable than promising work outs. So it is with magazines.

A "WORM-WORN" HORSE IS A LOSING HORSE!

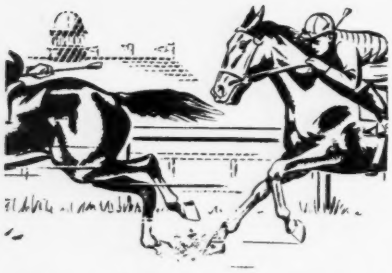

When your horse loses race after race — BEWARE — he may have worms. For trainers will tell you that "a worm-worn horse is a *losing* horse!" Give your horse

THOROUGHBRED STRONGYLEZINE

and be *sure*. It won't affect his appetite, doesn't need tubing, drenching or starving. Equally good for brood mares, yearlings, horses in training. Try *thoroughbred strongylezine* for best results.

ORDER FROM YOUR DEALER: or, if he can't supply you, we'll ship direct, postpaid. Price, $3 a bottle, $30 a dozen. When ordering by mail give dealer's name, receive free booklet, "Worms in Horses" P.O. Box B67, Lima, Pa.

Man-O-War
REMEDY COMPANY • LIMA, PA.
Veterinary Remedies, Leg Paint, Liniment, etc.

A Great Big $100 Worth

The 1953 fee for these 3 stallions:

LOVE SONNET
Winner $76,000. Son of Hard Tack.

CRACK TIME
Domino Line Stallion

ATOMBERG
By Burgoo King, Derby Winner.

All standing at Win-Hur Farms. For sale: Mares in foal, yearlings. Come visit with us.

Win-Hur Farms South Bend, Route 4 Ind.

FOR Sale—Horses in training. Priced on inspection. Tom B. Young, 25 Hampton Ct., Lexington, Kentucky.

PEDIGREES: Five generations, plus racing record: $2.00 plus stamped envelope. Ted Williams, 180 May Avenue, Monrovia, Calif.

PUBLIC stable—Horse taken up to train. Contact Tom B. Young, 25 Hampton Court, Lexington, Ky.

Fred Taral up, Mesmerist won the second half of the Double Event on Independence Day. The stable jockey, O'Connor, was on the other half of the entry, a precocious miss called Iroquois Belle. Featherstone had the two top-class fillies that year—Iroquois Belle and Indian Fairy. Also noteworthy in this race was the fact that Prince of Melbourne, with 129 pounds and O'Leary up, finished at the eighth-pole in the race. At Brighton Beach in the First Attempt Stakes, Mesmerist (127, Taral up) was second to Plucky (112, Doggett) with Vulcain (125, N. Turner up), and Prince of Melbourne (127, O'Leary up) following in that order.

It was time for a rest, and not until July 29 did Mesmerist again go to the post. This was at Saratoga, and the Spa track in 1899 presented a different picture than it does today. The same grandstand was there, but there was an ornate judge's stand at the finish and two perfect flower gardens running along the outside rail and taking up half the grandstand lawn. Along the inside rail was a solid fence, like Western tracks used to have, with a sort of lower opening where the finish

MESMERIST, ch. c., 1897

Albert Victor	Marsyas	Orlando
		Malibran
	The Pnc of Wales	Stockwell
		The Bloomer
*ALBERT, b., 1882	Kettledrum	Rataplan
		Hybla
Hawthorne	Lady Alice H'w'ne	Newminster
		Lady Hawthorne
*Darebin	The Peer	Melbourne
		Cinizelli
HOODOO, br., 1889	Lurline	Traducer
		Mermaid
Miss Clay	Hindoo	Virgil
		Florence
	Belle of Run'mede	*Billet
		Fancy Jane

was. The same ornamental clubhouse also remained, but the horses came out alongside and not under it.

This was under the Walbaum regime, and the stakes were strangely named, a sort of hit-or-miss affair, and none of them have been continued as they were then. For instance, there were two Grand Union Hotel Stakes, neither of which is mentioned in today's American Racing Manual. Both of them were taken by Mesmerist.

After winning the McGrathiana on July 29, which was Mesmerist's third win of his ten victories out of 14 starts at two,

(Continued on page 110)

TRADE!

Seventy acres in Chittenden County, Vermont for Good Racing Stock or Broodmares. Excellent for bear hunting—has trout stream and 1,500 3-year-old Xmas trees—dwelling. Interested parties write:

Phones:
ME. 7091
OR. 5261
TA. 6244

A. L. COOPER
Cooper Hardware Co.
2512 W. Third St., Dayton 7, Ohio

DRIMYCIL *Salutes*

Leading American Trainers *

*Note

A number of America's leading trainers and conditioners—among them Jim Fitzsimmons, J. Theall, E. Jacobs, Emerson Davis, A. J. Abel, V. DeLaro, and J. F. Vaughn—use DRIMYCIL. They, too, have discovered the beneficial effects of this energy-giving feed supplement.

DRIMYCIL

May be obtained at your Dealers or write the Distributor Nearest You

- **BLUE GRASS DRUG CO.** 1091 W. High St. Lexington, Ky.
- **DEAMSALES** 1683 Concord Pike Wilmington, Del.
- **KNAPPEN CO.** Augusta, Mich.

RUSSELL DES COGNETS, JR.

Shadybrook Stock Farm

MT. TABOR ROAD, R. R. 5

LEXINGTON, KENTUCKY

Dear Mr. Owner:

Do your mares have their reservations?

The busy breeding season here in Central Kentucky is near.

Let hostler—

of Shadybrook Stock Farm show you his box stall and paddock suites. Rooms for just a few more. Since 1945.

Sincerely,

Russell des Cognets, Jr.

Ph. 2-8820

WORMS-AWAY

To keep your horses free of blood worms and related species,

USE WORMS-AWAY

One small dose every day is the most effective in every way.

Price $1.50 Per Pound

Lexington Strongyle Co.
P. O. Box 427, Lexington

KING BAY

(Owned by BERNARD J. BAX)

Look at His Pedigree - See For Yourself

- **A Stakes Winner. Also Placed In Stakes.**
- **Defeated Such Horses as Coaltown, Double Jay, On Trust, Star Reward, etc.**

- He is a half brother to the stakes winner Round View.

KING BAY, B. H., 1944	KING COLE	*Pharamond II	Phalaris
			Polymelus
			Bromus
			Selene
			Chaucer
			Serenissima
		Golden Melody	*Mont d'Or II
			Val d' Or
			Loneliness
			Ormonda
			Superman
			Princess Ormonde
	TACKY SUE	Hard Tack	Man o' War
			Fair Play
			Mahubah
			Tea Biscuit
			*Rock Sand
			Tea's Over
		Sue Steele	Ballot
			*Voter
			*Cerito
			Change
			Fair Play
			*Chinkara

Standing at

FREE SEASON 1953 TO APPROVED MARES

GOLDEN MAXIM FARM

C. C. MOORE, Mgr.

R.F.D. No. 6, Louisville, Ky.

Telephone: Cherokee 5952

REMEMBER WHEN SPEED HORSES, NOW WITH FULL BOOKS AT $1,000 AND UP, COULD BE HAD FOR A SMALL FEE?

Equally Promising is the Speed Horse

MODEL CADET

By Requested—Hadepine, by Hadagal.

Model Cadet, winner of the Washington Park Futurity at 2, carried his speed on at 3 and 4, continuing to win at 6 furlongs in less than 1:10 at 4.

In stud, speed horses, like Model Cadet, remind us each year that fast horses get fast horses and get them early. Model Cadet's sire and grandsire have gotten many outstanding horses, and the speed of this blood also is showing now through his grandsire's daughters. The fastest five furlongs and fastest six furlongs at Belmont Park in 1952 were run by sons of Questionnaire mares. FURTHERMORE, Model Cadet has a most notable dam. She has five foals of racing age—3 are stakes winners and the other two have placed in stakes. All won stakes or placed in stakes at 2.

Absolutely sound, a horse of fine conformation (visit Danada and see him), Model Cadet is bound to get good horses. The more you see of this solid horse, the more you check his own record and background, the more sold you will be on him as a sire.

$300-Live Foal APPROVED MARES

All inquiries to:

OLIN GENTRY

Danada Farm, Old Frankfort Pike, Lexington, Ky.
Phone 2-8118

2nd Lt. Joseph C. Rodriguez

U.S. Army

Medal of Honor

SIXTY YARDS TO GO. From atop the hill, near Munye-ri, Korea, the enemy suddenly opened up a withering barrage. The squad was caught; Red mortars began zero-ing for the kill. Lieutenant Rodriguez (then Pfc., with only seven months service) broke loose and dashed up the fire-swept slope, throwing grenades. Disregarding the fire concentrated on him, he wiped out three foxholes and two gun emplacements. Alone, he accounted for 15 enemy dead, led the rout of the enemy, and saved the lives of his squad.

"When you have to take chances to reach an objective, that's O.K.," says Lieutenant Rodriguez. "But when you can find a surer way to reach your goal, so much the better.

"That's why I was glad when I heard that people like you own *nearly 50 billion dollars* in U. S. Defense Bonds. I believe that a strong, *peaceful* America is our objective. And the *sure* way to reach it is through backing *our* strength with *your* strength by investing in Bonds *now!*"

★ ★ ★

Now E Bonds earn more! 1) All Series E Bonds bought after May 1, 1952 average 3% interest, compounded semiannually! Interest now starts after 6 months and is higher in the early years. 2) *All maturing E Bonds* automatically go on earning *after maturity*—and at the new higher interest! Today, start investing in better-paying Series E Bonds through the sure, systematic Payroll Savings Plan where you work or the convenient Bond-A-Month Plan where you bank!

Peace is for the strong! For peace and prosperity save with U.S. Defense Bonds!

The U.S. Government does not pay for this advertisement. It is donated by this publication in cooperation with the Advertising Council and the Magazine Publishers of America.

MESMERIST

(Continued from page 108)

he won the Fleischmann Stakes two days later with Dick Clawson up. Clawson contracted tuberculosis a year later and went out to Phoenix for his health, but soon returned home to die at Liberty, N. Y. He had won the Futurity as a mere child in 1897 on L'Alouette. He was under contract to William C. Whitney, and married James McLaughlin's daughter, later the wife of Jockey Tommy Burns.

The first of the Grand Unions on August 5 had Mesmerist first under 129 pounds, Taral riding. Following in the order of finish were King's Courier (122, M. Hennessey) and Sam Phillips (122, T. Burns). King's Courier later won in England. On August 22, Maribert (129, McCue) handed Gonfalon (122, Maher), and Mesmerist (129, Taral) a lacing in the only non-stakes race Mesmerist ran in that season.

At Sheepshead Bay on August 30, Mesmerist captured the Dash, which was a prelude to his victory over a fair bunch in the Autumn. The colt was not eligible for the Futurity, which was won by Chacornac.

Mesmerist had partial revenge though, for on the closing day at Sheepshead Bay he won the Great Easteria, one of the greatest 2-year-old stakes ever held. The Bauer-trained colt carried 130 pounds, and although there was a long delay at the post he came home, with O'Connor up, well in advance of a baker's dozen of the leading juveniles.

Then came his last start of 1899, and a smasher it was. The Junior Champion at Gravesend was the medium and it brought out all the top racers of the day except Charcornac. Mesmerist (122, O'Connor) came around the leader High Order (112, Doggett) on the stretch turn, and was never headed. Ildrim (105, Wilson) was third, and in the big field were such as Modrine, Waring, Prince of Melbourne, McMeekin, Withers, Toddy, Kilmarnock, King's Courier, Mr. Jersey, and Missionary.

In 1900 a far different story was told for Mesmerist. Probably over-racing as a 2-year-old took its toll, for he went 6 for 0, as they say on the diamond. The over-raced colt ran a dismal last in the Toboggan, won by Voter; he was a good second to Kilmarnock in the Withers. He was merely among those present in the Belmont and the Tidal; and his last start of that year, an overnight mile race at Brighton, was won by Motley, winner of the Carter Handicap and owned by Billy Lakeland.

In 1901 Mesmerist raced the same as the year before, finishing second in one race and last in two others.

Mesmerist was a hell of a good horse in 1899—a day of good ones—but was retired to the stud in 1901 and never amounted to much.

The courage, determination, and ability of I Will was tested and not found wanting during his racing career. He met JET PILOT three times at two and three, gave him weight each time—beat him twice. I WILL met Cosmic Bomb twice, gave him weight each time—beat him once. I WILL met Phalanx once, gave him weight —beat him. I WILL won stakes at tracks that were muddy, sloppy, and fast—at distances from six furlongs to one and one-sixteenth miles. I WILL raced kindly wherever his rider placed him. I WILL was never completely sound after he rapped himself in the Futurity, raced gamely throughout his career—he was first or second in 23 of his 38 starts. This is a good record for a completely sound horse.

1953 Fee $500—Live Foal

Fee payable when mares foal. Not responsible for accidents or disease.

Inquiries

HURSTLAND FARM

Nuckols Brothers, Midway, Kentucky. Phones: 2654 or 2004 (near Lexington).

*VEZZANO

*VEZZANO	*Ortello	*Teddy
		Hollebeck
	Volage	Havresac II
		Valse Brune

HIS STAKES WINNERS

*Vezzano's stakes winners abroad and in America include:

Nemesi
Senza Veli
Siamese
Tatti
Lazzo
Magellano
Nemico
Principe Kappa
Grifone
Katia
Milano
Fiordaliso
Renoir
Pericolo
Patton
Gufo
Umoristico
Albaro
Sole Mio
Via Col Vento
Vela
Maschiaccia
Goro
Amuleto
Miseno
Nicoletta
Borsaro Nero
Calia
Jonia
Tip
Cow Horn

SIRE OF 1952 2-YEAR-OLD STAKES WINNER COW HORN

SIRE OF 1952 2-YEAR-OLD TRACK-RECORD BREAKER VEZLARK (Three wins—2 in record time)

SIRE OF 1952 2-YEAR-OLD OROFINO, PLACED IN STAKES

SIRE OF OTHER 1952 2-YEAR-OLD WINNERS

These performances in the United States are a natural succession to *Vezzano's record in Italy where he was best horse of his year and where he sired many stakes winners.

$1,000--LIVE FOAL

Terms: Guaranteed live foal. Mares subject to approval. Fee payable Aug. 1 of year bred. Veterinary certificate in lieu of payment if mare is barren.

Mereworth Farm

The starting point for thousands of racing victories

Walter J. Salmon

Lexington **Kentucky**

OTHER STALLIONS AT MEREWORTH FARM

SWIV, by Ariel—Swivel
Fee: $500

***SIRTE, by *Ortello—Silene**
Fee: $500

FIRST FIDDLE, by *Royal Minstrel—Rueful
Fee: $1,500

ON TRUST, by *Alibhai—Torch Rose
BOOK FULL

***HAIRAN, by Fairway—Harpsichord**
Fee: $250